NEWS PHONES 4000
Telephone Your News Items To The News—Just Call 4000.

NEW CASTLE NEWS

WEATHER
Cloudy Tonight And Friday. Snow Friday Night.

SIXTY-FIRST YEAR—No. 87 | NEW CASTLE, PA., THURSDAY, MARCH 6, 1941—20 PAGES | THREE CENTS A COPY

TENSION GROWS IN BALKANS

ASSERT 11 NAZI SHIPS TOLL OF NORWAY DASH

They're Gone, But Not Forgotten

MISS BETTY BOWERS

Starting a new fad, Miss Betty Bowers of Pueblo, Colo., has made sure that she will not forget her former boy friends who are serving in Uncle Sam's armed forces. On a necklace she wears tags, each of which bears the name of one of the boys now in the army or navy.

Agreement Is Reached On French Indo-China Dispute Reports Tokyo

(BULLETIN)
(International News Service)

HANOI, French Indo-China, March 6.—The armistice between Thailand and French Indo-China has been extended indefinitely and can only be denounced after a period of notice, it was officially announced today.

By ALFRED DOWNS
International News Service Staff Correspondent

TOKYO, March 6.—Virtually complete agreement has been reached on Japanese terms for settlement of the territorial conflict between French Indo-China and Thailand (Siam), it was announced officially today.

A communique, issued jointly by Japan, France and Thailand, said agreement on principal points contained in the Japanese mediation proposal has been achieved.

While exact terms of the mediation agreement have not been divulged, they are known to call for cession of Indo-Chinese territory to Thailand.

Tension Relaxed

Announcement of the agreement served to relax tension in the Far

(Continued On Page Two)

PA NEWC OBSERVES

Members of the East Side Rod and Gun club have completed the placing of a group of pheasants in the woods of Shenango township. The birds were secured from the Jordan Game farm.

* * *

Two local students at Oberlin College, Chester Kyle, of Mt. Jackson; and Miss Tioni Koski, of New Castle, will share the Oberlin College program, presented on Saturday afternoon at 2 o'clock, over the Mutual network system.

* * *

Spring will enter officially at 7:21 p. m. on Thursday, March 20. Whether the weather will be springlike or not, Pa Newc is not prepared to say at this time.

* * *

Out Croton avenue there is a building just commenced which has been halted for several weeks with severe weather. Monday the weath-

(Continued On Page Two)

Replacements Leave For Army Induction

Men Sent To Replace Others Rejected Last Month Report At Pittsburgh

Twelve men, who were summoned as replacements for the February draft of selective service men, have reported at Pittsburgh for examination officials of the city and county boards reported today.

Six men from County Board No. 2, and two men from City Board No. 1, reported at the Pittsburgh induction station yesterday, but no word has been received as yet in regard to whether they all passed the final examination or not.

This morning, four men from County Board No. 1, left from Ellwood City at 8:08 o'clock over the P. and L. E. for the induction station. City Board No. 2 has not yet named its one replacement, awaiting further instruction from the induction station.

Those who left this week, were:

City Board No. 1—Robert Clark Young and William Henry Cuffie.

County Board No. 1—Alex Szimkanich, R. F. D. No. 1, New Castle; Andrew Lample, R. F. D. No. 2, Portersville; Russell Vernie Bosley, Ellwood City; Henry Louis Obodzinski, R. F. D. No. 7, New Castle.

County Board No. 2—Everett Frank McKnight, R. F. D. No. 2, New Wilmington; Joseph Everett Wallace, Pulaski; Louis Samuel Conti, Box 25, Hillsville; James Pressley Lutton, R. F. D. No. 7, New Castle; Andy Boyt, Bessemer; George Tony Dudash, R. F. D. No. 3, New Castle.

Daily Weather Report

United States weather statistics for the 24 hour period ending at 9 a. m. today are as follows:

Maximum temperature, 32.
Minimum temperature, 17.
Precipitation—trace snow.
River stage, 8.1 feet.

Statistics for the same date a year ago, follow:

Maximum temperature, 35.
Minimum temperature, 31.
Precipitation, .08 inches.

Britain Says Eleven Nazi Vessels Sunk

London Makes Report On Recent Raid On Islands Of Norway

LITTLE RESISTANCE MET SAY BRITISH

Over 200 Prisoners Taken In Sudden Raid, Says British Communique

(BULLETIN)
(International News Service)

LONDON, March 6.—British warships sank nine German merchant vessels and another Norwegian merchant vessel under German control in their spectacular raid on the Lofoten Islands of Norway on Tuesday, it was announced in London today.

In addition, the British admiralty stated, a German armed trawler was sent to the bottom. The eleven ships sunk totalled 18,000 tons.

(Editor's Note: The German version of the British raid claimed it was merely a "propaganda stunt without military value." An offi-

(Continued On Page Two)

Y.W.C.A. Campaign Team Members To Gather On Friday

Membership Ingathering To Start With Dinner At Y. W. C. A. Building

The Annual Y. W. C. A. Membership Ingathering will start Friday evening with a dinner at 6:30 p. m. in the Y. W. C. A. Green Room.

Mrs. Robert Eckles, the Chairman, will preside, Mrs. W. J. Caldwell will lead group singing and Mrs. Katherine Engs, Chairman, and the Elm St. Branch Music Committee will serve the dinner.

Following the dinner there will be a short business meeting to give out work cards to team members and to ask and answer questions about the Y. W. C. A. and the membership solicitation.

Report meetings will be on March 12 and 19, after Mrs. McIlvaine's Bible Class, from 11:30 to 12:30. Mrs. J. W. Balentine, Membership Co-Chairman, assisted by Y. W. C. A. Board Members will serve sandwiches and coffee to workers.

RED CROSS PROGRAM WILL BE EXPANDED

(International News Service)

NEW YORK, March 6.—The New York Red Cross today expanded its disaster relief program to prepare for any possible military invasion of the United States.

Douglas Gibbons, chapter committee chairman, announced that the organization is beginning a survey of canteens, shelters, and transportation as a preparatory step.

British May Now Bombard Bulgaria

(International News Service)

LONDON, March 6.—Britain may now bomb troop concentrations in Bulgaria and with them Bulgarian territory, the Ankara radio, picked up by Reuters agency, said today.

This was the "clear" interpretation placed by the radio on Britain's note to Bulgaria yesterday in which relations were broken off.

Gutzon Borglum Taken By Death

Noted Sculptor Dies In Hospital At Chicago After Heart Attack

WAS WORKING ON DAKOTA MEMORIAL

(International News Service)

CHICAGO, March 6.—Gutzon Borglum, the noted sculptor who fashioned the great Mt. Rushmore Memorial in the Black Hills, died today in Henrotin hospital after a heart attack suffered last Sunday.

The great sculptor would have been 74 years old had he lived until March 25.

Borglum died at 7 o'clock this morning. He was recuperating from a recent operation when he suffered a severe setback last Sunday from a heart attack. Two days later, however, physicians announced that he seemed to be recovering. His condition while regarded as serious, had not caused undue anxiety until early this morning.

Mrs. Borglum, who suffered a broken arm in a fall recently, has been at her husband's bedside al-

(Continued On Page Eight)

New York Man Is Definite Suspect In State Murder

Head Of State Motor Police Admits That Cvek Is Being Interrogated

(International News Service)

HARRISBURG, March 6. — Col. Lynn G. Adams, head of the Pennsylvania motor police, today admitted that George Cvek, held in New York for the murder of Mrs. Catherine Papas, was a "definite suspect" in the slaying of Rachel Taylor, 17-year-old Pennsylvania State college co-ed, in March, 1940.

Adams disclosed, however, that Cvek is "definitely in the clear" on the Margaret Martin case. He explained that the accused slayer was in the Huntingdon Industrial School for Boys at the time the pretty Kingston stenographer was brutally murdered.

The police commissioner said he had not yet heard from State Policemen Hess and Jones, sent to New York to question Cvek in connection with the unsolved Pennsylvania slayings.

"They will report to me by mail," Adams said. "These things take time. We are not in any hurry. That fellow isn't going anywhere. We'll have plenty of time to question him

"As soon as we work things out, we'll make an announcement. But we are going to check all the angles first."

Meet With 'Y' Teams Tonight

J. PRESTON FLAHERTY

LEE "NEWT" CAMPBELL

A pre-drive dinner rally of the 18 adult teams tonight at 6:15 will set the stage for the 1941 membership campaign of the New Castle Y. M. C. A. March 18 and 19. Division Leaders J. Preston Flaherty and Lee "Newt" Campbell will assist their chief, General Chairman Richard E. Rentz, in outlining campaign plans. Sixty will attend the meeting in the "Y" banquet hall.

New Industry Will Be Launched Here

Ne-Ca Novelty Company Is Organized At Meeting Last Night

"Junior Achievement" Industry To Be Established—Location On South Street

A new industry—Ne-Ca Novelty Co.—got its start in New Castle last night.

It isn't a huge enterprise, nor is it a small one. Instead of having seasoned, hard-headed business men back of it, it has behind it just five hopeful, energetic and ambitious young persons ranging from 18 to 22 whose one and only goal is to realize a fair profit from a good product they expect to produce.

Maybe some think Ne-Ca Novelty Co. wouldn't deserve headlines—just tell them that Pittsburgh now has 18 flourishing Junior Achievement companies, that other cities have as many more, and that not a one has

(Continued On Page Two)

Petain-Weygand Will Confer On French Problems

Commander Of French Forces In Africa Arrives In Vichy, France

(International News Service)

VICHY, France, March 6.—Premier Marshal Henri Philippe Petain and Gen. Maxime Weygand, commander of French forces in Africa and the middle east were to confer today on developments in French territory under Weygand's command.

The general, who arrived in Vichy yesterday, will report to Petain on his inspection of various French African colonies.

Rumors persisted that former Vice Premier Pierre Laval, who was ousted from the government by Petain last December, will come to Vichy tomorrow for a "casual" meeting with the Marshal.

The present vice premier, Admiral Jean Darlan, is now in Paris to discuss the question of Franco-German collaboration, particularly of an economic nature.

Meanwhile, it was revealed that France has lost 107 merchant ships since the Franco-German armistice was signed. It was claimed that most of the vessels have been seized by the British.

DEATH RECORD

Thursday, March 6, 1941

Mrs. Nannie B. Green, 62, Harbor road, R. D. 3.

George A. Fenick, 54, Volant, R. D. 2.

George Patterson Herriott, 32, Washington, Pa.

Lawrence P. Wigton, 87, Kent, O.

May Seek Compromise On Proposed Changes In Lease-Lend Measure

By WILLIAM S. NEAL
International News Service Staff Correspondent

WASHINGTON, March 6.—Democratic members of the senate foreign relations committee were summoned into session today to consider possibility of effecting a compromise on proposed amendments to the lease-lend bill banning both the sending of men into the European war and convoying of ships by the U. S. Navy.

Sen. George (D) Ga., chairman of the commitee, announced that he would favor a compromise if a practical amendment can be devised as the senate prepared to plunge anew into debate on the Ellender amendment. Sponsored by Sen. Ellender (D) La., thnis amendment declares that no authority is given in the bill to send men inot a foreign war.

"We will consider the various amendments," George said. "I do not know that a satisfactory amendment can be devised, but if one can and we can save a day's debate I would favor it."

Declaring that the bill does not carry any authority to send men or convoy ships, however, George branded the Ellender amendment and similar proposed bans by Sens. O'Mahoney (D) Wyo., and Maloney (D) Conn., as meaningless.

Ellender voiced a willingness to

(Continued On Page Eight)

DUTCH STEAMER IS CRIPPLED BY NAZIS

(International News Service)

NEW YORK, March 6.—German scouting planes have sighted a 6,000 ton Dutch steamer, crippled by a German naval attack, drifting in the Atlantic west of Scotland, the Berlin radio said today in a broadcast picked up by NBC.

U. S. Restricts Movements Of Italian Envoys

Action Taken As Result Of Restrictions Imposed On U. S. Diplomats

TWO CONSULATES ORDERED CLOSED

Drastic Announcement Is Made By Secretary Of State Hull

BULLETIN
(International News Service)

WASHINGTON, March 6.—The United States government today ordered the movements of all Italian diplomatic representatives in this country restricted—save those of the ambassador and his immediate embassy staff—and directed that the Italian consulates in Newark, N. J., and Detroit, Mich., be closed.

(International News Service)

WASHINGTON, March 6.—The United States government today ordered the movements of all Italian diplomatic representatives in this country restricted and directed that the Italian consulates in Newark, N. J., and Detroit, Mich., be closed.

Announced By Hull

Announcement of the decision was made by Secretary of State Hull. The action, which represents one of the most drastic measures ever taken by this government toward a country with which the United States is at peace, was in retaliation for the Italian government's recent closing of restrictions of the movements of American Ambassador William Phillips and members of the American embassy in Rome.

ADD U. S. RESTRICTS::

The restrictive measure on movements of the Italian representatives in this country will apply to all diplomats, consular officials and other agents, except the Italian ambassador and the members of his

(Continued On Page Eight)

Deny Ultimatum Given Rumania By Soviet Russia

(International News Service)

A chorus of denials from the interested capitals of Europe today knocked down a sensational report published in the United States falsely alleging that Soviet Russia had delivered an ultimatum to Rumanian demanding naval bases on the Black Sea.

The rumor had as its origin a visit to Vienna by Rumanian Premier Gen. Ion Antonescu for a conference with Marshal Hermann Wilhelm Goering. This was today's reaction:

BUCHAREST — Antonescue and Goering merely discussed political and economic questions of common interest.

LONDON—The story is regarded as untrue. (Indicating a breach between Germany and Russia, any such real development would be welcomed by Britain.)

BERLIN—There is no foundation for the report.

Carol And Magda Safe In Lisbon

(International News Service)

LISBON, Portugal, March 6.—Former King Carol of Rumania and his favorite companion, Mme. Magda Lupescu, were safe in Lisbon today after a dash from Seville, Spain.

The ex-monarch and Mme. Lupescu eluded their guards in Spain, where they had been under surveillance for months, and crossed the border by automobile with the aid of false passports. Behind them, in Seville, was an unpaid hotel bill.

Today they were believed planning to continue to the United States, although their exact plans and precise whereabouts were kept secret.

Deny Rumors Of Any Italo-Greece Armistice Plan

(International News Service)

ROME, March 6.—All rumors of an Italo-Greek armistice have been denied by Italian officials, the Rome radio stated in a broadcast today.

(Editor's note: Yesterday the Berlin correspondent of the Belgrade newspaper Vece said Germany favors an Italo-Greek armistice which would permit Greece to retain most of her Albanian territorial gains. In return, this report said, Germany would demand bases in Greece.)

Economic Blockade Of Axis Powers By U. S. Steadily Moves Nearer

By KINGSBURY SMITH
International News Service Staff Correspondent

WASHINGTON, March 6.—The United States government today was moving steadily nearer participation with Great Britain in an economic blockade of the Axis powers.

This government already has imposed a virtual economic blockade against Germany, Italy and the Nazi-dominated territories of Europe. It now is starting to impose severe economic restrictions against Soviet Russia and Japan.

These drastic measures are being taken both in the interests of American national defense and to help Great Britain win the war, authoritative quarters said.

Licensing System

The economic restrictions being imposed by this government are being carried out under the export control licensing system.

This system gives the government the power to control the ex-

(Continued on Page Ten)

Report Russia Massing Troops Near Rumania

War Fears Mount Steadily In Balkans As Result Of New Reports

GREECE SPURNS PEACE WITH ITALY

Hear That Turkey Has Rejected Non-aggression Pact With Germany

BULLETIN
(International News Service)

BUCHAREST, March 6.—The Rumanian government today issued its own denial of foreign reports that Rumania had been confronted by a Soviet ultimatum demanding Black sea naval bases.

An official communique said that Premier Gen. Ion Antonescu went to Vienna yesterday to meet Marshal Hermann Wilhelm Goering merely to discuss "important political and economic questions of common interest".

By GEORGE BALINT
International News Service Staff Correspondent

BUDAPEST, March 6.—War fears mounted steadily in the Balkans today with reports that Russia is massing huge troop reinforcements in Black Sea regions facing Rumania.

At the same time, Greece spurned all overtures for peace with Italy, and Turkey was reported to have rejected an offer of a non-aggression pact with Germany.

Great Britain, whose severance of diplomatic relations with Bulgaria touched off new military precautions throughout the Balkans, launched a diplomatic campaign to keep Yugoslavia out of the Berlin-Rome-Tokyo military alliance.

Details Lacking

Details of the reported Soviet troop movements were lacking but they served to arouse new appre-

(Continued On Page Eight)

Governor James Says Rowland Is Not To Quit Post

(International News Service)

HARRISBURG, March 6.—Capt. Roger W. Rowland of New Castle has no intention of resigning at present as secretary of property and supplies, Gov. Arthur H. James stated.

Asked whether Rowland had signified his intention to quit the governor said: "Not that I know of. Captain Rowland came here in the first place at my request. As long as his private interests do not conflict with his public interests, he will stay."

The governor added that "the moment it gets to a point where it will interfere, he promised to take it up with me." Rowland talked to the governor about it "months ago," he stated.

Arthur Mometer

I've slept in beds that were downy soft with the coverlets made of silk, and I've slept in beds that were modernlike, with the decorations like milk, and I've selpt in beds that were cold and hard, in trucks and on the ground, but in all the beds which I've used at times invariably I have found that the best of all is the one at home, not fancy but it's my own, and every time I return to it when I've taken some time to roam it gives me rest like I haven't had, it's the world's best sleeping for me, and it is for you in your own home bed, the weather is thirty three.

Plan To Reorganize W.P.A. In State

New Districts Being Planned

Administrative Structure Of State W. P. A. To Be Altered It Is Announced

SOME EMPLOYES WILL BE DROPPED

By JOHN PAGET,
International News Service Staff Correspondent

HARRISBURG, March 6.—State W. P. A. officials today drafted final plans to reorganize the administrative structure of the federal relief program in Pennsylvania at a monthly saving of $15,000 and the loss of approximately 100 "white-collar" jobs.

Col. Philip Mathews, state administrator, said that the number of administrative districts in the state would be cut from nine to five but that the present relief load would not be reduced below the 125,000 workers authorized for March. Future quotas will be authorized by officials at Washington, he added.

Colonel Mathews said he did not believe there would be any change in the state's federal relief quota during the present fiscal year which ends June 30.

Will Begin Next Week

"The redistricting will begin next week," Colonel Mathews said, "and we expect to have it completed by March 15. The downward trend in relief makes the change possible."

New district headquarters will be located at Scranton, Philadelphia, Harrisburg, Pittsburgh and Franklin. Offices at Reading, Greensburg, Williamsport and Altoona will be closed. Project workers in closed districts will be apportioned among the remaining offices.

"In each of these districts," stated Colonel Mathews, "will be established 'operating areas' where there will be small offices maintained so local authorities will have a convenient contact source to plan project sponsorship.

"We expect in the location of our areas to make W. P. A. more accessible to local people than with the nine district offices," he added.

In 1939 W. P. A. officials reduced the districts in the state from 16 to 10 and one year later cut another from the program.

Colonel Mathews said the proposed dismissal of about 100 office workers would reduce the state-wide administrative staff to approximately 1,135.

BRITAIN SAYS ELEVEN NAZI VESSELS SUNK

(Continued From Page One)

cial German communique claimed that light British naval forces had landed troops on the northern Norwegian islands after "shelling some fishing boats." "The British took some German soldiers and Norwegian fishermen prisoners . . . . and hastily made off," the Berlin announcement added).

Report 215 Captured

Today's British communique said 215 German soldiers and 10 Norwegian "quislings" were captured.

The British forces also brought back to England a number of Norwegian "patriots" who were described as "anxious to fight for the cause of freedom."

The admiralty said the "opportunity was taken to supply the local population with foodstuffs, soap, cigarettes, clothing and other comforts of which the Norwegians have been robbed since the German occupation."

"During Tuesday's raid on the Lofoten Islands," the admiralty said "the royal navy sank nine German merchant vessels, one Norwegian merchant vessel under German control and one German armed trawler, totalling 18,000 tons.

Raid Completely Successful

"The largest ship sunk was a fully-laden German vessel of 10,000 tons.

"Two hundred and fifteen German prisoners and 10 Norwegian quislings were captured.

The raid was completely successful and met little opposition. One German naval officer and six German ratings were killed.

"The British forces suffered no damage or casualties."

Stating all objects of the attack were carried out with "conspicuous success," the communique added:

"The raid was planned with a three-fold object:

"First, to destroy a plant used for production of fish oil which is extremely important to Germany and is used with glycerine in making explosives.

"Second, to destroy German ships in the locality.

"Third, to take prisoners among the Germans and local quislings.

"The raid developed early Tuesday morning. German shipping was dealt with by our light forces while Norwegian Marines (units now fighting beside Britain against the Reich) and British troops landed."

The first appendicitis operation performed was reported by Mestivier in 1759 and the pathological appearances were clearly described in the autopsy.

PA NEWC OBSERVES

(Continued From Page One)

er modified, and it can be seen that bricks, cement and other building supplies were brought to the location, all set to get going with the first weather break.

* * *

Complaint has been made that the 15-minute parking regulation in the vicinity of the post office is being violated in a lot of instances. Cars remain parked much over the time limit designated, it is charged. Parking meters which were located on Jefferson street were removed some months ago and 15-minute parking regulations substituted.

* * *

Streets and highways are practically free of ice and snow in the entire district, Pa Newc is informed. Without any heavy downfalls of snow in the near future, spring will arrive with little further handicap to traffic.

* * *

Ross Smiley, of Route 1, Ellwood road, reports that two youths, Earl Allen and Wade Kennedy, of the same locality, set traps Wednesday, to catch skunks. On examination of their traps this morning, the boys discovered that they had caught a large groundhog, and a "number four" skunk. This is rather early for a groundhog to be roaming around, and Mr. Smiley believes this is probably an indication of an early spring.

* * *

Last week it was stated in Pa Newc Observes that a cardinal was heard by a newsboy and also that George D. Davidson of Ellwood City has two cardinals at his feed box all winter. Now here is a report that goes even better. J. C. Young has 20 cardinals all winter feeding at his feeding boxes. There are 10 male and 10 female cardinals. He has two feed boxes. About 150 other winter birds feed in his back yard at his home in Old Enon. A flock of quail of about 20 birds is also included.

Report Possible Italio - Greek War Mediation Hinted

(International News Service)

BELGRADE, March 6.—Possible Yugoslavian mediation in the Italo-Greek war was today reported discussed at a secret meeting among Regent Prince Paul of Yugoslavia and Foreign Ministers Joachim Von Ribbentrop of Germany and Count Ciano of Italy.

Well-informed circles in Belgrade added that a declaration outlining Yugoslavia's relations with the Axis, combined with a fresh announcement that Belgrade will maintain neutrality, may be expected shortly.

In spite of German reports that Yugoslavia soon will become the eighth Axis power, authorities were insisted that the Axis powers plan to guarantee this kingdom's neutrality without insisting that Yugoslavia join the Axis constellation.

Yugoslavia was reported in favor of mediating the Greek war, in the hope that return of peace to the Balkans would keep this country out of the struggle.

Deaths of the Day

George Patterson Herriott.

After a lingering illness, George Patterson Herriott, aged 32, of Washington, Pa., passed away Wednesday at 7:45 p. m. in a Pittsburgh hospital. Mr. Herriott formerly resided in New Wilmington for a number of years.

He was born October 31, 1908, in Pittsburgh, son of the late George Patterson Herriott and Margaret McClelland Herriott. He was a graduate of Washington and Jefferson college in the class of 1931 and also took a post graduate course there, receiving his Master's degree in 1935. For three years, he taught at Transfer high school in Mercer county, and lately, had been teaching at Washington high school. Mr. Herriott was a member of the New Wilmington Presbyterian church.

Surviving are his wife, Sara Gray Herriott; one sister, Mrs. James W. Ford of Buena Vista, Pa.; two brothers, Henry Thomas Herriott of Washington, Pa., and Robert M. Herriott of Sandwich, Ill.

Friends will be received at the home, 344 Locust avenue, Washington, until 11 o'clock Saturday morning when the body will be removed to the Ritchie and Piatt funeral home in Washington for services Saturday afternoon at 2 o'clock. Rev. George Maxwell, of Waynesburg, will officiate. Interment will be in the Claysville, Pa., cemetery.

Lawrence P. Wigton.

Lawrence P. Wigton, aged 87, passed away Wednesday at his home in Kent, Ohio, death being caused by infirmities of age.

Mr. Wigton was born in Edenburg on December 16, 1853, son of Josiah and Rose Annie Lamb Wigton, and spent all his life in that community until seven years ago when he went to Kent. His wife, Elizabeth Shoaf Wigton, preceded him in death in 1920.

Survivors are two children, Albert, of Edenburg, Charles, of Youngstown; five grandchildren and four great grandchildren. He was preceded in death, also, by four children, Mrs. Ella Robinson, Mrs. Myrtle Louden, Sara and William Wigton.

The body is being brought to the R. L. Boyd funeral home, North Jefferson street, where friends may call any time Friday or Saturday. The family will receive friends Friday evening from 7 until 9 o'clock.

Funeral services will be conducted from the funeral home Saturday afternoon at 2:30 o'clock with Rev. J. H. Gresh, Edenburg Methodist church pastor in charge. Interment will be in Graceland cemetery.

Mrs. Nannie B. Green

Mrs. Nannie B. Green, aged 62, widow of Delmer V. Green of the Harbor road, R. D. 3, passed away this morning at 9:15 o'clock in the Jameson Memorial hospital. Death was caused by complications following a long illness.

Mrs. Green, born September 3, 1878, in New Castle, daughter of Samuel R. and Isabel Stuart Conn, had resided here all her life. She was a faithful member and interested worker at the First Presbyterian church and had a strong Christian character.

Surviving are two daughters, Mrs. Harold Cox and Mrs. Joseph Smith; one grand daughter, Patty Jo Smith, and one sister, Mrs. Priscilla Means.

Funeral services will be conducted from the residence Saturday afternoon at 2:30 o'clock with her pastor, Dr. J. J. McIlvaine, in charge. Interment will be in Oak Park cemetery.

George A. Fennick

Complications following an illness of three months duration resulted in the death of George A. Fennick, aged 54, a well known and highly respected citizen of Volant R. D. 2, who passed away at his residence Wednesday evening at 9:30 o'clock.

Mr. Fennick, born in New Castle on November 16, 1886, son of Jonathan and Phoebe Blews Fennick, spent almost all his life in the vicinity of Volant where he was a miner by occupation. For 24 years he had been married to Helen Douglass Fennick, who survives him. He had been a member of Mt. Pleasant church for 30 years.

Survivors are his wife, two sons, William E. and John Gaylord at home; the following sisters: Mrs. Fred Stover of Butler, Mrs. Ralph Tanner of Butler, Mrs. Jonn C. Hughes of Saxonburg and two brothers, Russell of Butler and Clarence of Grove City.

Funeral services will be held Sunday afternoon at 2 o'clock from the late residence with Rev. William A. Lloyd of Leesburg and Rev. Bookamer of New Castle in charge. Interment will be in Plaingrove U. P. cemetery.

Mrs. Davis Funeral

Solemn requiem high mass for Mrs. Margaret O. Davis, 1425 West Washington street, was celebrated this morning at 10 o'clock from St. Mary's church. The mass was conducted by relatives, Rev. Fr. Regis Hannon of St. Anthony's orphanage, Oakmont, being celebrant; Rev. Fr. John Hannon, of Nativity church, north side, Pittsburgh, being deacon, and Rev. Fr. Joseph Hannon of Sacred Heart church, east end, Pittsburgh, serving as sub-deacon.

Pallbearers were James Travers, F. B., James, Daniel, Edward and Morris Hannon.

Committal services at the grave in St. Mary's cemetery were conducted by Rev. Fr. William F. Galvin, the Frs. Hannon and Rev. Fr. Louis Kelly of St. Phillip's church, Crossingville.

Matthews Services.

With a large number of relatives and friends in attendance, impressive funeral services for David N. Matthews, 1511 Hamilton street, were conducted Wednesday afternoon at 2:30 o'clock from the residence. Rev. R. B. Withers and Rev. William A. Thornton, Methodist ministers, officiated.

Grandsons, Ray, Harold and Walter Zeigler, Willard and David Matthews and Lloyd Rodgers, served as pallbearers.

Interment was in Pulaski cemetery.

Anderson Funeral Time

The body of E. W. Anderson, Cleveland, arrived in this city this afternoon and was taken to the Jos. S. Rice company chapel, East North street, where funeral services will be held Friday afternoon at 2:30 o'clock. Interment will be in Oak Park cemetery.

Mr. Anderson was a member of Mahoning lodge, No. 243, F. and A. M., and the New Castle Consistory.

Nelson Funeral

Largely attended funeral services for Newton Nelson, Volant, were conducted from the home Wednesday afternoon at 12:15 o'clock with further services at 2 o'clock from Plaingrove Presbyterian church. His pastor, Rev. J. Leslie Bell, officiated, assisted by Rev. William A. Lloyd of Leesburg.

During the services, two selections were sung by a quartet, composed of Charles Eppinger, Clarence Stevenson, Rev. Leslie Bell and George Cunningham.

Pallbearers were G. E. Martin, T. J. Nelson, C. E. Armstrong, H. D. Armstrong, W. R. Armstrong and C. E. Fennick. Honorary pallbearers, members of the session of Plaingrove church, were Joseph Winder, L. B. Offutt, Alvi Stevenson, Clarence Gardner, Dr. C. S. Shoaff, T. B. Rodgers, S. B. Masters and J. B. Pisor. Members of the Men's Bible class served as flowerbearers.

Interment was in Plaingrove Presbyterian church cemetery.

Kepp Funeral.

Funeral services for Frank Henry Kepp, Edenburg, R. D. 1, were conducted Wednesday afternoon at 2 o'clock from the late home with Rev. S. J. Pervis, pastor of the Memorial Presbyterian church of Youngstown, in charge. Rev. Pervis officiated due to the illness of Rev. Charles Meyers, Lutheran minister of Lowellville, who was to have conducted the services.

Pallbearers were John Jacobson, William Ripple, Robert Ripple, Herman Schook, Joseph Maine and William Sholtz.

Interment was in Tent Hall cemetery.

Mrs. Wysner Funeral.

Funeral services for Mrs. Ella O. Wysner were conducted Wednesday afternoon at 2:30 o'clock from the home of her daughter, Mrs. Harry Welsh, 319 West Grant street. Rev. W. V. McLean, First Methodist church pastor, officiated.

During services, two selections were sung by Madeline Rugh and Charles Richards, accompanied by Edwin Lewis.

Pallbearers were Grover Syling, Clarence Welsh, Thomas Lynch, James Brice, John Moore and John Young.

Interment was in Graceland cemetery.

AGREEMENT IS REACHED ON FRENCH INDO-CHINA DISPUTE

(Continued From Page One)

East. The twice extended Indo-China-Thailand truce had been scheduled to expire tomorrow.

Last-minute pressure by Japan was believed responsible for the new agreement. Yesterday official Japanese sources declared that, in the absence of a French reply to the Japanese mediation proposals, the situation was "rather delicate and grave."

The secretary general of the Japanese delegation to the mediation conference, Otosugu Saito, yesterday informed the French ambassador to Tokyo that further delay in a French reply would be bound to aggravate the situation.

Advocating a speedy French answer, Saito added that the Japanese government probably would not be willing to urge a third extension of the truce which halted border fighting between Thailand and Indo-China.

The Domei (Jpanese) news agency also reported that the Japanese government would be compelled to apply "firm determination to cope with the situation" if the French reply were delayed longer.

NEW INDUSTRY WILL BE LAUNCHED HERE

(Continued From Page One)

failed to establish a worthwhile business for their sponsors, and maybe, then, it would sound more like news.

Will Make Wood Novelties

Last night Junior Achievement firmly established itself here when the young group formed the company—on lines of big business—to manufacture novelty articles out of wood, at a room on South street.

Six leading New Castle business firms thought enough of the undertaking to send their key executives to witness the founding process—and all six, from the sidelines, will watch Ne-Ca Novelty as it grows.

Pick Officers, Offer Stock

The young business men—and there's one girl, too—chose V. Jay Johnson as their president, John Cybula, vice president, and the lone girl, Frances Stevens, as secretary-treasurer.

With their charter on hand, they chose officials and announced that stock will be issued to the general public at the par value of 25 cents a share.

Proudly President Johnson told his business colleagues that "production may get under way within four weeks."

Junior Achievement is spreading over the nation, and business leaders in all fields have recognized it as a chanel into which promising young business men and women can divert their talents. Each company gets its charter from national Junior Achievement headquarters, which serves, so to speak, as the courts in the set-up. Each has a production, sales and related departments.

Prominent in the founding efforts of the new company was the New Castle Youth Development Council, whose officers have devoted hours to the promotion plan. Co-operating with them have been representatives of six prominent firms: Pennsylvania Power Co., Shenango Pottery Co., Universal Sanitary & Manufacturing Co., Johnson Bronze Co., Fleming Structural Steel Co. and The News.

In old Norse the echo is called the dwarf language. It was thought to be produced by dwarfs in the mountains imitating the sounds they heard.

The News by Mail for 1 Year, $5.00.

MESSENGERS OF SENTIMENT

There never was a message that carried your message any truer or more fully than flowers.

Cunningham and Weingartner
Flowers of Distinction
Opposite City Hall. Phone 140

Pleasure Hours

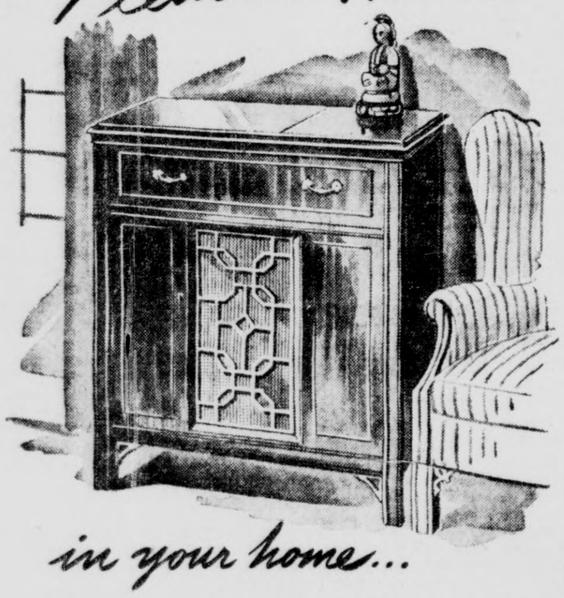

in your home...

Magnavox Chippendale Chest—an Automatic Radio-Phonograph at $149.50

Until you hear the magnificent tone and see the stately beauty of this authentic Chippendale Commode, you'll be deceived by its low price. For here, indeed, is the greatest value ever offered in a radio-phonograph!

The fine automatic record changer, with new lightweight pickup that reduces record and needle wear, will give you your choice of the world's best phonograph music. The 12-watt radio with international range will give you new radio pleasure. The high-fidelity Magnavox 12-inch speaker brings music to life without blemish or blur. Words will not do this instrument justice, will not adequately interpret this outstanding value . . . . so we invite you to come in for a thrilling demonstration . . . . today!

Liberal Allowance for Your Old Radio
Use Our Convenient Budget Terms

PERELMAN'S
129 E. Washington Street Phone 808

Chest Colds
To Relieve Misery Rub on Genuine
VICKS VAPORUB

SUOSIO'S
YOUR FRIENDLY FOOD STORE
705 BUTLER AVE. PHONE 5900

Potatoes, large, home grown	100 lbs. $1.15
Cigarettes	2 pkgs. 29c; ctn. $1.39
Preston's Pastry Flour	2 5-lb. bags 25c
Gold Medal Flour	24½-lb. sack 83c
Navy Beans, choice hand picked	10 lbs. 35c
Puritan Salad Oil	gal. 83c
Jackson's Sauerkraut	4 No. 2½ cans 25c
Meaty Spare Ribs	lb. 10c
Fresh Veal Hearts	lb. 18c
Cooked Tripe	lb. 10c
Small Beef Steaks	ea. 18c
Shankless Smoked Callas	lb. 16c
Sliced Bacon	lb. 19c
Fresh Side Meat, home dressed	lb. 20c
Small Pig Pork Steak	lb. 32c
Small Fresh Callas	lb. 11c

SWIFT'S PREMIUM LAMB — ARMOUR'S QUALITY STEER BEEF — HOME DRESSED CHICKENS — EXCELLENCE WITHOUT EXTRAVAGANCE

The IMPORTANCE of
NU-LIFE TEXTURIZING
(A Part of Our Regular Master Service)

- If garments are old, NU-LIFE Texturizing restores the NEW quality.
- If garments are new, NU-LIFE keeps them that way, longer.
- Garments that have been NU-LIFE Texturized naturally have all the smartness, life and lustre of NEW CLOTHES.
- The Exclusive NU-LIFE Texturizing process puts back the vital NEW elements too often removed by ordinary cleansing.

Economy Service Plain Dresses, Men's Suits and Topcoats—Call and Deliver 49c

Phone 885 SMITH'S "The Outstanding Cleaners, Furriers and Dyers"

LENTEN SPECIALS

Sea food fresh from the seaboard, oysters, shrimp, and a dozen kinds of fish. Folks like our Lenten Special seafood meals. You really owe yourself such a treat or if you prefer we will pack meals for you to take home.

THE CASTLETON

CLOSET SEAT

OAK FINISH
CHROME PLATED HINGE
Regular $2.25 Value..... $1.69

BARON HARDWARE STORES
314-16 E. Wash. St. Phone 5272.
1221 Moravia St. Phone 3598.

COUPON
This Ad and 9c Entitles Bearer to ¼ Pt. Tough Coat Enamel.
Any Color
Regular Price 20c

FREE
A Generous Free Sample of Soilax Paint Cleanser.
Given Free With Any Purchase Made In Our Store.

SPENCER PAINT and GLASS CO.
15 South Mercer St. Phone 739

LOOK at these VALUES!
1940 PLYMOUTH 5-Pass. Sedan WITH HEATER $565
2, '39 PLYMOUTH 5-Pass. Sedans ONE WITH RADIO & HEATER $465
LIFETIME GUARANTEE — EASY MONTHLY PAYMENTS
MORGAN-BURROWS
25 N. Jefferson St. DeSoto & Plymouth Distributors

MEN! WOMEN!
Select Your Spring Outfit
NOW!
Newest Creations.
"EASIEST OF CREDIT TERMS."
THE Outlet
7 East Washington St.

Dr. Locke, Rhythm Step Foot Savers, SHOES FOR WOMEN
Florsheim and Portage SHOES FOR MEN
DAVIS SHOE CO.
"JUST A STEP AHEAD"

EYE-FATIGUE MEANS GENERAL LASSITUDE. CORRECT GLASSES IMPROVE YOUR VITALITY AND ABILITY.
★ ★ ★ ★
CAMERAS
READING GLASSES
BINOCULARS
★ ★ ★ ★
DR. J. B. NIELSEN
OPTOMETRIST
EST. 1904
On Public Square

SEE THE NEW
1941 GENERAL ELECTRIC
REFRIGERATORS
AT THE
J. MARLIN FURNITURE CO.
127 EAST LONG AVENUE

SHOWER PARTY OF INTEREST LOCALLY

Mrs. H. Ray Daumiller entertained at a beautifully appointed party in the colonial home of her sister, Mrs. Karl P. Reich of Corporation street, Beaver, Pa., on a recent evening, the occasion honoring Miss Dorothy A. Bigley, a bride-elect of Beaver Falls and grand-daughter of Mrs. Margaret M. Robbins of North Walnut street, this city.

The occasion was in the form of a shower, and the honoree received an array of lovely gifts to use in her future home, in addition to a special remembrance, from her gracious hostess, Mrs. Daumiller.

Four tables of players competed for honors in bridge, the trophies falling to Mrs. Paul Huston, of East Liverpool, O., Mrs. J. H. McCoy of Beaver Falls and Mrs. James Frisbee of New Castle.

Miss Bigley will become the bride of Frank F. Small of New Brighton, at a candlelight ceremony on March 15. The event, which will be of interest to a wide circle of friends here as well as surrounding vicinities, will take place in the College Hill Presbyterian church at Beaver Falls, the vows to be exchanged at 6:30 o'clock.

Mrs. H. Ray Daumiller will be matron of honor to the bride-to-be.

P. A. W. Club

Mrs. Edward Kay of Adams street, received the P. A. W. club membership in her home Wednesday evening for a round of 500. Prizes for honors were won by Mrs. Earl Dean, Mrs. Charles Myler and Mrs. Ferd Reiter at the close of play.

A deliciouh lunch was served by the hostess, with Mrs. Henry Reiter aiding.

On March 19 the club will meet with Mrs. Edwin Bame of Hanna street.

KINGS DAUGHTERS SEW AT HOSPITAL

Kings Daughters of the First Methodist church, were well represented on Wednesday morning, at the bi-weekly sewing for the Jameson Memorial hospital, with upwards of twenty sharing their services.

Needed garments, articles and other supplies for use in the hospital were completed by the women, who gathered in the solarium. Mrs. W. H. Hanger was cutter, the hours lasting from 9 in the morning until noon.

On March 19, the same group will gather again for a similar meeting and they extend a cordial invitation to other women interested, to join them.

STUDIO PARTY GIVEN FOR I. B. H. MEMBERS

Giving their meeting an "outdoors" atmosphere, members of the I. B. H. class, First Christian church, gathered before a roaring fireplace for a studio party in the home of Cecil Dicks, Kurtz place, Wednesday evening. Mrs. Louise Snee was associate hostess.

Barbecues, hot dogs and toasted marshmallows added further to the out-door scheme, these delicious refreshments being served following a routine meeting and social time. Various games were enjoyed by the group with prizes being awarded to Mrs. Louise Snee and Laura Snider.

Miss Ann Fowler, as a special guest, also enjoyed the evening's activities.

Has Birthday

Mrs. Mary Verremans, of the Tuner building, enjoyed her 85th birthday Tuesday, and her many friends dropped in to extend best wishes.

INDIANA ALUMNI TO HAVE DINNER

Plans are well under way for the annual dinner party of the Indiana State Teachers College Alumni Association of Lawrence county, which will take place in a local tea room on Thursday, March 13, at 6:15 p. m.

Mrs. Roy M. Long, Miss Jane Young and Miss Kathryn McCreary have been named by Mrs. Charles E. Allen, the president, as the committee in charge of arrangements. Any Indiana alumnus, who is not a member of the association is invited to attend this dinner, and can make reservations by calling any of the committee.

A full evening's program of entertainment is being arranged.

FIELD CLUB BRIDGE HELD ON MONDAY

Women of the New Castle Field club enjoyed another of their series of afternoon dessert-bridge parties, on Wednesday, with Mrs. Stewart P. Foltz presiding as hostess.

The serving was followed by several tables of bridge, prizes falling to Mrs. C. Lee Mellinger, Mrs. David H. Kay and Mrs. L. W. Strayer, for honors.

On Wednesday, March 19, a party of the same nature will again be featured at the club, with Mrs. David H. Kay, hostess.

Modern 8 Club

Mrs. Ralph Vitale was a pleasing hostess to members of the Modern 8 club, when they met in her home on Morton street, Wednesday evening.

Two tables of 500 were in session, high score trophies going to Mrs. Mike Fornataro and Mrs. Dom Vecchio. A silent sister gift was given to Mrs. Sam Marcatullio in honor of her wedding anniversary.

A dainty lunch was served later in the dining room, and Mrs. Gus Fornataro, assisted the hostess in serving.

On March 19, Mrs. Sam Marcatullio of Shadyside will entertain the group at a theatre party.

Good Neighbors

Mrs. John A. Earl, West Washington street extension, entertained members of the Good Neighbors club in her home, Wednesday afternoon.

Games of 500 were played during the hours and high score prizes went to Mrs. A. N. Pilshaw and Mrs. G. L. Todd. Galloping prize went to Mrs. Anna Glitch. Mrs Johnrae Earl was a special guest.

Next meeting, in two weeks, will be held at the home of Mrs. Charles McGarry, West Washington street extension.

Excell Club Meets

Regular meeting for Excell club members was held Wednesday afternoon in the home of Mrs. Ernest H. Crisswell on Randolph street, with a period of games holding sway. Mrs. W. K. Allison and Mrs. Howard Gibson won the prizes.

In two weeks Mrs. W. K. Allison of 606 Chestnut street will entertain at her residence at a similar party.

(Additional Society On Page Five)

NEW BEDFORD GARDEN CLUB ENJOYS DINNER

Wednesday at 1 o'clock, members of the New Bedford Garden club, assembled in the home of Mrs. Clyde Kelley, of New Bedford, when she graciously entertained at their monthly session, which took the form of a tureen luncheon.

Places were laid for twenty-two guests.

Following the serving, the group was delighted with an illustrated lecture, contributed by Mrs. C. A. Schwecker of Youngstown and Mrs. George Cover of Poland. They showed colorful lantern slides of "Gourds" and in addition, displayed other pictures of beautiful winter scenes taken of Poland.

A special guest of the day was Mrs. Fred Eppinger of Geneva.

Plans were made for the next meeting, to be held on Monday, April 7, at the home of Mrs. Hazel Carlisle, of New Bedford. On this date, Mrs. Irwin Ropp will give a paper on "Planting For Beauty In Autumn Gardens." "Interesting Garden Books" will also be a topic and a special surprise feature is planned by Mrs. Wylie Wallace and Miss Fay Wilcox. Mrs. Robert Redmond will give for her subject "Gleanings From Better Homes And Gardens."

Richardson Class

Members of the Richardson class of the First Presbyterian church gathered in the church parlors Wednesday evening after prayer meeting for their monthly business session.

The devotions were in charge of Mrs. Christine Gray, who gave a talk on "Elizabeth", mother of John the Baptist.

Special guests for the evening were Mrs. Charles Richards, Freda Schmidt of Seattle, Wash., and Eva Miller.

After the business meeting a social hour was enjoyed with tasty refreshments being served by Mrs. Sam Fitzgerald, Mrs. John Campbell, Mrs. Robert Campbell and Mrs. Ben Wise.

On April 2 the class will meet again in the church parlors.

G. O. F. Club Meets

Mrs. Alfred Grant opened her home on Division street, Wednesday evening to members of the G. O. F. club.

Sewing and cards were the pastimes, prizes falling to Mrs. William Russo and Mrs. Sam Maiella. Mrs. Benny Augostine captured the club token.

The birthday anniversary of Mrs. Sam Maiella was honored and she received a lovely gift from her "secret pal."

Mrs. Mike Manos assisted the hostess in serving a delicious lunch, later in the evening.

On March 19, Mrs. William Russo, of Cherry street, will entertain the club.

G. K. W. Club

Mrs. William Lanigan of Highland avenue opened her home to G. K. W. club members Wednesday evening, with attention being given to card contests. At the close of play, the group was served tasty refreshments, with Mrs. Clyde Burry and daughter, Doris, assisting.

On March 19 the club will meet with Mrs. Frank Hoffmaster of Edenburg.

MARSING CLUB HAS INFORMAL GATHERING

Mrs. Howard Moncrief, Jr., opened her home on Edgewood avenue to members of the Marsing club Wednesday evening for their regular meeting.

Five hundred was in vogue, high score awards going to Mrs. Homer Miles, Mrs. Theodore Gunnett and Mrs. Harry Haltman. At a suitable hour the guests enjoyed a delicious repast at a prettily appointed table. Assisting the hostess in serving were her daughter Mary Ilene and her mother, Mrs. William Parsons.

In two weeks, Mrs. Harry Haltman will be hostess to the group at her home on Oak street.

GRAND ARMY LADIES TUREEN DINNER PARTY

A delicious full course tureen dinner was enjoyed by the Grand Army Ladies on Tuesday noon, when they assembled in Modern Woodman hall, the event being carried out in keeping with the St. Patrick potif.

Places were laid for twenty guests, including three special participants, who were Mrs. Ethel Pemme, of Circle 60 of Pittsburgh, inspector; Mrs. Marie Hawkins, department secretary of Pittsburgh, and Mrs. Sara M. Marks, secretary, of Circle 60, Pittsburgh.

Regular activities were in progress at 2 o'clock, and appropriate remarks were heard during the afternoon from the distinguished visitors mentioned, in addition to several officials and members of the local organization.

The next meeting on March 18 will be held in Modern Woodman hall.

O. E. A. Club

Mrs. Lloyd Barnhart and Mrs. Clarence Armstrong shared as special guests at the meeting of the O. E. A. club, Wednesday evening, when members gathered in the home of Mrs. Frank Fehl on Boyles avenue.

Cards were the chief pastime of the evening with high score prizes going to Mrs. J. P. Walters, Mrs. W. H. Tanney and Mrs. William Dukes.

At an appropriate hour the hostess was assisted in serving a delicious St. Patrick's lunch by Mrs. Leo Dover.

On March 19, Mrs. Tanney will receive the club in her home at Walmo.

Jr. C. D. Of A. Meets

Wednesday evening members of the Junior C. D. of A. held their monthly meeting in St. Mary's auditorium and officers were elected.

They are: President, Peggy Stinard; vice president, Connie Flavion; secretary, Cecelia Capitola; and reporter, Joan Baldauf.

Plans were made for an Easter party to be held on Thursday, April 17, in St. Mary's auditorium. Troop 10 is in charge with Betty O'Donnell as leader. Plans were made for a spelling bee to be held at the next meeting on April 2.

Just-Us Club

Mrs. John Shaffer entertained members of the Just-Us club in the home of her sister, Ruth Fleeger of Harrison street, Wednesday evening.

Hours were enjoyed in cards with high score awards going to Mrs. Elizabeth McCullough and Mrs. Jack Richards.

Tasty refreshments were served by the hostess at a late hour, and the group was invited to the home of Mrs. Elroy Lockley on Scott street March 19.

W. B. A. Review 98

Women's Benefit Association, Review 98, held their regular meeting Wednesday evening, in the Malta hall, East Washington street, with Margaret Sherbine in charge of the business period.

One new member, Elizabeth Strayer, was admitted to the organization.

A social program was in charge of the following committee: Jessie Harper, Grace Bannister, Anna Glitch, Georganna Walsh, Ethel Thomas, Pearl Cook and Catherine McClintock. Games of 500 and bingo were played during the hours.

W. W. W. Girls Club

Members of the W. W. W. Girls club held their monthly business and social meeting in the Knights of Malta hall, East Washington street, Wednesday evening.

Miss Jessie Harper, junior supervisor, was in charge of the business portion of the meeting, at which time plans were discussed regarding spring social events. An informal program of entertainment, consisting of various types of games brought the meeting to a close.

Next meeting, in two weeks, will be held in Malta hall.

EMANON CLUB GUESTS AT ALLEN RESIDENCE

Wednesday evening, Emanon club members enjoyed the hospitality extended in the home of Mrs. James Allen on Euclid avenue, when she entertained informally at cards.

Mrs. Walter Hill and Mrs. Harlowe Hill won the top honor prizes, while Mrs. Andrew Sugent carried off the traveling trophy. The latter also was honored, when the assemblage showered her with an array of lovely personal gifts, in remembrance of her birthday anniversary.

In serving a delicious repast afterwards, the hostess was aided by Mrs. Henry Schuler.

The next gathering will be in the nature of a dinner-theatre party at Youngstown, O., on Wednesday, March 19.

D. D. 500 Club

Members of the D. D. 500 club, were entertained in the home of Mrs. Edward Winters of the New Bedford road, Tuesday evening, when she entertained with Mrs. Clyde Grannis, co-hostess.

Tables of 500 were in play, with Mrs. Orville Potter and Mrs. Robert Robison winning the top honor prizes. The galloper fell to Mrs. Norman Keifer. Lunch was served at the close of play.

The next meeting will take place in the home of Mrs. Robert Robison on Croton avenue, Tuesday, March 18.

Step-Ahead Club

The North Ray street home of Mrs. Earl White was opened Wednesday evening to members of the Step-Ahead club for their regular meeting.

Five hundred was the pastime, prizes going to Mrs. Earl White, Mrs. Oscar Heath and Mrs. James Shaffer. Following, the group was invited to the dining room where they enjoyed a delicious repast. Each guest received a lovely favor from the hostess.

Mrs. Harold Boughter will be hostess to the group at her home on South Vine street in two weeks.

The News by Mail for 1 Year, $5.00.

PERSONAL

Rachel — it wasn't the picnic that ruined your romance! It was that same old cake. Try new cakes, new recipes. Simply use Rumford Baking Powder and you'll be able to pick out any good recipe you want. For with Rumford you don't have to change the directions to fit a special kind of baking powder action. The amount of baking powder the directions call for — that's the right amount to use of Rumford for perfect results every time. FREE. Send for *new* booklet, containing dozens of bright ideas to improve your baking. Address: Rumford Baking Powder, Box J, Rumford, Rhode Island.

Strouss-Hirshberg's

Sports Shop Pets!

Jacket Suits

7.98

The last word in smartness—the first thing a well-dressed female chooses for her Spring wardrobe—a jacket suit. Two new suits have just arrived in our Sports Shop—a Glen Plaid in Brown or Grey . . . a Shetland wool in Beige, Pale Blue and Rose. Both with the new easy-fitting longer jacket and gored skirt. You must have one of them! 12 to 18.

Casual Frocks

7.98

A darling new two-piece frock correctly done in the casual manner . . . open-throated blouse and all around pleated skirt. Made of sheer Rayon Crepe that wears beautifully. In Pale Blue, Beige, Navy, Rose. 12 to 18.

The Big Three In Lapel Pins!

Flower Sprays
Gadgets
Military Emblems

1.00 each

Perch them on the lapel of your suit or coat—pin one on your dress—everyone's doing it!

Flower Faces . . .
FACE POWDERS
by Elizabeth Arden

If you like your skin to look petal-smooth and flower-fair, use Elizabeth Arden's lovely face powders. Illusion Powder is indispensable! And for a translucent effect, dust over it with Cameo Powder in a darker shade.

ILLUSION POWDER . $1.75, $3
CAMEO POWDER . . $2, $3

IN THE SPRING

. . . A young lady's fancy turns to bonnets and

Spring Permanent Waves

PHONE 5475

$2.50 Valeur Croquignole $1.00
$3.50 Rilla Cream Oil $1.95
$5.00 Zotone Machineless $2.45

RANKIN'S

"For the best in permanent waves."
3rd. Floor, 317 L. S. & T. Bldg.
NO APPOINTMENT NECESSARY.

HEADQUARTERS FOR PERMANENTS

HALF PRICE PERMANENT SALE

GET YOUR EASTER WAVE NOW

$7.50 "CAROL" of Hollywood $3.75
$6.00 "SUPERIOR" Croquignole $3.00
$5.00 "ALLURE" Personality $2.50
$4.00 "WAVE D'PAREE" $2.00
$3.00 "LOUIS" Oil Process $1.50

Prices Stamped on Each Pad

LOUIS

NEW CASTLE'S MOST POPULAR PERMANENT WAVE SHOP

2nd. Floor, Lawrence Sav. & Tr. Bldg. Phone 9456
South Side Shop—1226 S. Mill St. at Long Ave. Phone 9000

NO APPOINTMENT NECESSARY

BRING THIS AD—IT IS WORTH $1.00
On Any Permanent $2.50 or Over.

Machine or Machineless Croquignole Wave $1 Comp.

Steam & Oil Croquignole.. $2.50 With Ad $1.50 Complete

Vonette Individual.. $4.00 With Ad $3 Complete

Empire Individual.... $5.00 With Ad $4 Complete

CLAFFEY'S BEAUTY SHOPPE

NO APPOINTMENT NECESSARY

12 E. Washington St. "On The Square." Phone 9181.

Open 8 a. m. to 9 p. m.

Boys' New Spring SWEATERS

Been looking for something different in a Sweater for your boy? Visit our boys' department and see these New Spring Sweaters in all the wanted new colors and combinations. Coat and Slipon styles. Sizes 4 to 18. Priced from 98c to $2.98.

REYNOLDS and SUMMERS

"FASHIONS FOR MEN, YOUNG MEN & BOYS"

HAMILTON

For the Time That Lies Ahead

EVALYN. 17 jewels. 14K gold-filled, with applied gold numerals. $45.00

ARTHUR MEEK

The Jeweler

323 E. Washington St.

Enlarged to Show Detail

Flawless DIAMOND set in platinum

$400

A diamond of exceptional brilliance, fine blue-white color and flawless perfection. The mounting is of modern design skillfully hand-crafted of platinum. Two marquise diamonds supplement its distinguished simplicity.

From our collection of flawless diamonds shown in a wide variety of attractive settings. We invite you to see them.

CONVENIENT PAYMENTS

44 Years in Business

Mather Bros. Co.

Jewelers and Silversmiths

213 E. WASHINGTON ST.

NOW IS THE TIME TO BUY A

SOHMER

Today's piano prices are low — Rising costs are predicted!

FLEMING MUSIC STORE

110 N. MILL ST.

FOR YOUR GIRL

Pick a diamond she'll glory in showing the world.

GEORGIAN DIAMOND

Approved by Diamond Experts.

JESSE N. KERR

Dependable Jeweler.

5 N. Mill St. Phone 4310.

FREE

BIG *CANNON* DISH TOWEL

SIZE . . . 17 X 30
WORTH 10¢ OR MORE

AT YOUR GROCER'S

-WHEN YOU BUY A BOX OF SILVER DUST, THE SAFE SUDSY SOAP FOR QUICK, EASY DISH-WASHING AND SNOWY WHITE CLOTHES. THE TOWEL IS PACKED RIGHT INSIDE

Personal To Fat Girls

Now you may slim down your face and figure without starvation dieting or back-breaking exercises. Just eat sensibly and take Marmola under the conditions and according to directions on the package.

Marmola Tablets have been sold to the public for more than thirty years. More than twenty million boxes have been distributed during that period.

Marmola is not a cure-all. Marmola is only for adult fat persons whose fatness is caused by a thyroid deficiency (hypothyroidism) but who are otherwise normal and healthy. We do not make any diagnosis as that is the function of your physician, who must be consulted for that purpose. Why not try to lose those ugly, uncomfortable pounds the Marmola way? Get a box of Marmola today from your druggist.

NEW YORK CENTRAL SYSTEM

TRAVEL IN COMFORT

EVERY SUNDAY

$2.50 Cleveland
$1.25 Pittsburgh

Going Sunday Morning
Returning Sunday Night

Pittsburgh & Lake Erie Railroad

Phone New Castle 6.

ANOTHER SHIPMENT JUST RECEIVED!

FAMOUS RUSSELL WRIGHT

American Modern Dinnerware—New Shapes, Colors

24-Piece Service

★ 4 Bread and Butters
★ 4 Dinner Plates
★ 4 Cups
★ 4 Saucers
★ 4 Lug Soups
★ 4 Salad Plates

$8.95

50-Piece Service of 8 Only $17.50

50c Down
50c Weekly

Sets Made Up To Your Individual Requirements!

RUSSELL WRIGHT DINNERWARE IS SOLD EXCLUSIVELY IN NEW CASTLE BY

Jack Gerson

Your Jeweler
Washington at Mill

Hints And Dints And Dr. Garry C. Meyers.

THE NEW CASTLE NEWS EDITORIAL PAGE

Washington Column, Edgar A. Guest. Other Features.

NEW CASTLE NEWS

Owned and Published by The News Company, a Corporation.
Published Every Evening Except Sunday, 29 North Mercer Street.
Entered at New Castle, Pa., as Second Class Matter.

Fred L. Rentz ..... President and Managing Editor
Lucy Treadwell Ray ..... Vice President and Treasurer
A. W. Treadwell ..... Vice President
Jacob F. Rentz ..... Manager and Assistant Treasurer
James T. Ray ..... Secretary
George W. Conway ..... Editor

Full Leased Telegraph and Cable Service of the International News Service. Correspondence on matters of public interest solicited from all parts of the county.

Bell Telephone (Private Exchange) 4000

SUBSCRIPTIONS: Single copy, 3c. Daily, 15c week. $7.50 a year. Daily by mail, $6.00 a year. Daily, 3 months, by mail $1.25. Daily by mail, less than 3 months, per month, 50c. On sale at all leading news stands.

Member Audit Bureau of Circulations.
Member American Newspaper Publishers' Association.
Member Pennsylvania Newspaper Publishers Association.
New York office, 67 West 44th St.; Philadelphia, Weightman Bldg.; Pittsburgh, Commerce Bldg.; Detroit, 5 West Larned St.; Chicago, Michigan Square Bldg. National Advertising Representative, Fred Kimball, Incorporated.

International News Service has the exclusive rights to use for republication in any form all news dispatches credited to it or not otherwise credited in this paper. It is also exclusively entitled to use for reproduction all the local or undated news published herein.

SPECIAL NOTICE. All checks, money orders, drafts, communication, etc., should be addressed to The News Company, New Castle, Pa., and not to any individual.

DANGER IN PICKING UP HITCH-HIKERS

THOUGHTLESS motorists who are in the habit of giving lifts to hitch-hikers are advised to study the case-history of a confessed murderer in New York who apparently made a career out o roadside thumbing in the Eastern U. S. Area.

Police in the Bronx, where the man was captured, thus far credit him with the strangulation of one woman and attacks on fifteen others followed by the looting of their homes.

In virtually each instance, hitch-hiking was his prelude to crime. His technique was simple. He would thumb his way into some one's automobile, tell a sad but wholly fictitious story and end up by insisting upon repaying his benefactors at a later date. Obtaining their addresses in that fashion, he would turn up shortly after, first making sure the man of the house was not home.

Then, having gained entrance, he would quickly get around to the main object of his visit, robbery. That he stopped short of killing most of his victims, leaving them beaten and bound, was more or less accidental, as the cold-blooded murder of the New York housewife, who may have put up an unusually stiff struggle shows.

The case of this homicidal hitch-hiker should serve as a warning to all motorists. For their own protection and that of their families, they should stick to one of the cardinal precepts of highway safety: Don't give strangers a lift.

POINT UNEXPLAINED

One decidedly nebulous point in the situation which relates to the highly sensitive relations obtaining between the United States and Japan is the lack of light on just how this country will come to grips with Japan upon the eventuation of Japan's threatened assault upon Singapore.

Newspaper observers along the Atlantic seacoast consider it undesirable for the United States to get into war in the Pacific, believing that this would diminish aid to Britain on its European front. At the same time these observers fear that the struggle between the United States and Japan is imminent. And they intimate strongly that if Japan attacks the British at Singapore Japan will have to reckon with the United States.

None of the newspaper writers in the East goes beyond this. None says that if Japan strikes Britain at Singapore the United States will rush to Britain's aid there, but most of them leave grounds for such inference.

ANNIVERSARY OF AIR MAIL

Postmasters at air mail stops from coast to coast the other day sent letters to the postmaster general in Washington to mark the 20th anniversary of night air mail in this country. Capt. Jack Knight, an air line pilot, flew a leg of that first trip in 1921. This year he flew the whole distance from San Francisco to Washington, making the historic stops along the route.

The letters from postmasters, the greetings of airport managers and other officials, and the taking of a few photographs comprised all the special ceremony. Passengers waiting for transport planes in airport waiting rooms didn't even know that something special was going on.

Knight recalled that it took him 15 hours to fly from Cheyenne, Wyo., to Chicago in 1921, in an open cockpit plane through a heavy snow storm. The closed cabins today, well heated and ventilated, with the improved appliances for flying safely through all sorts of weather conditions, form a contrast that the flying public and the younger pilots know little about. The men who have come through the period of amazing aviation progress of the last 20 years are better able to realize what has been accomplished and to foresee what may yet come.

RATIONING BEGINS

In applying a system of rationing to aluminum and machine tools, so that defense industries will get what they need of these products first, the Federal government has issued the first of a series of executive orders destined to have a very great effect upon the business structure of the nation and indeed upon the lives of most citizens of the United States.

The order requires aluminum and machine tool manufacturers to report to the government once each month on their forward bookings so that the government may institute a system of priorities for those products.

As production for preparedness and for aid to foreign countries mounts toward a peak, it will be found that other commodities and products are affected and that private enterprise will be denied more and more of the things it requires to cater to citizen demands.

America has an abundance of most of the essentials and can eat, dress and live better than any other people. The peril is in the chance that in certain key lines there will not be enough production to satisfy private demand. Competitive bidding for this limited production could start prices soaring.

After a look in the morning mirror, a local detector of trends sees a return of whiskers.

Mussolini complains that the British beat him to the draw in Libya. And, he asks them, is that cricket?

Japan claims that four nations are trying to encircle her. Maybe what Japan sees is just the encircling gloom.

Is is proposed to lend Cuba some millions of dollars and take sugar as security. Sounds like a sweet financial set-up.

Immediately upon enactment of the lease-lend bill a billion dollars will be asked of congress. That will sort of seal the bargain.

Photographic devices to catch thieves are now out. It is safe to say that a thief, on realizing he is snapped, won't look pleasant.

It would be a grand and glorious feeling for the world if Hitler once invaded a country that received him with more lead than he could stomach.

The Parent Problem

By Garry C. Myers, Ph. D.

NEIGHBOR'S CHILDREN MISBEHAVE

A mother writes of neighbor children over whom the parents exercise no control:

"They are allowed to do exactly as they please and they are the most destructive children. They destroy the neighbors' trees, pick and destroy their flowers, build fires on adjoining lots, get fresh with every grown up and older child and even take other children's toys. When anyone complains to their mother he gets scolded instead of the children.

"I have forbidden my boy to play with them but he runs into their ward whenever he doesn't have anybody else to play with. Am I right in doing this?"

How I answered her: Let me suggest that instead of telling your child he must not play with those neighbor boys, you tell him he must not play with them except when supervised by an adult. Set aside some periods each day when you will be the supervisor. At these times welcome those boys to your home but make clear to them there are certain rules they must abide by there. When they violate these rules send them home. But try to be so skillful in directing these boys and yours in constructive play, as with blocks, crayons, and other tools, that they will eventually choose to conform in order to be allowed to play on your premises.

Praise Neighbor Boys

Be sure that your own boy also obeys the rules. Be very exacting of him. Praise these other boys when they behave themselves well. Even tell their parents of their good traits and behavior, and in the presence of the boys. You might win the older of these neighbors boys by hiring him occasionally to run an errand for you.

Also you might be able to induce some other mothers on the street to deal with these boys as I have suggested. Any time you and your neighbors spend at civilizing these roughnecks will bring good dividends to the entire community.

Of course, there is a limit to what you can endure and to the time you can spend on the re-education of the boys. Nevertheless, until you are able to win them to better conduct by indirect and persuasive means your problem will continue, and grow worse.

Avoid Unkind Remarks

When these children are off your property, you won't even scold them I hope. If your child is with them and they harm him or injure property, merely have him come away from them.

See that your child never throws anything, even in self-defense, without his receiving immediate punishment. If your boy will defend himself with his bare fists, approve him heartily. Also forbid your child ever to call them ugly names, no matter what they say to him. Be careful not to suggest to your child that he is superior to these other children. Avoid speaking unkindly to your family about them and their family.

"Do you spank your child?" is the title of a magazine reprint of mine which you may have without cost, by writing me at 235 East 45th Street, New York City, enclosing a self-addressed envelope with a three-cent samp on it.

Solving Parent Problems

Q. Would you read your child's letters without his inviting you to do so?

A. I hope I would have a higher sense of honor.

What Noted People Say

(International News Service)

NEW YORK—Jean Gabin, French actor, explains that Frenchman are both pro-and anti-British:

"Those who are pro-British say each night in their prayers, 'Please, God, let the gallant British win quickly.' Those who are anti-British say, 'Please, God, let the dirty British win right away."

MONTPELIER, Vt. — Vermont Gov. William H. Willis urges defiance of dictators:

"In these perilous times we should spare no effort to bolster the bulwarks of liberty, both at home and overseas."

SAN FRANCISCO—Carl Brisson, movie actor, just returned from Europe, describes the British attitude to the war:

"The average Englishman is facing the assault on his island with the same zest with which he enters a cricket match."

NEW YORK—Arthur J. Altmeyer, chairman of the federal security board, denies that the rights of labor will be curtailed under the defense program:

"To curtail labor rights and abandon social insurance, public assistance and health service would be like trying to find steel for the turrets of the ship of state by prying a few plates off the bottom."

Bible Thought For Today

And we know that all things work together for good to them that love God.—Romans 8:28.

Hints On Etiquette

Be careful what you do with your match when you have lighted your cigaret, cigar or pipe. Put it out, and then put it on an ash tray or some other non-inflammable article. An unextinguished match can do a lot of harm if thrown carelessly away.

Toonerville Folks — By FONTAINE FOX

HINTS AND DINTS

Sun sets tonight 5:57. Sun rises tomorrow 6:25.

A Gary, Ind., woman lost the key to her house. Someone told her to call the fire department, so she pulled the nearest fire alarm box. In short order, twenty-five firemen, two ladder-trucks, an aerial and service truck, two huge pumpers, lighting unit, and the assistant fire chief answered. She got in all right, but she got something else from the firemen, which they uttered under their breath.

A true neutral is one who thinks he won't be hurt, no matter which side wins.

Virtue is slipping. Female stars say the most popular movies are the ones with hell-cat heroines.

In a fashionable girls' school in New England, the history teacher was telling the story of the settlement of the country.

"Miss Cabot," she asked, "can you tell me who came over in the Mayflower?"

"Yes, I can," came the reply. "My ancestors and a few other people."

To judge the relative righteousness of men, see that all have exactly the same trials and tribulations.

German and Italian authorities praise Lindbergh. That is enough to show what he is doing to America.

The days of Cinderella have not ended. Fletcher C. Kettle, state superintendent of old-age assistance in Illinois, received the following letter the other day: "Please cancel my grandmother's assistance award. She has just married an old sweetheart and his new oil well."

A little North Hill boy, who started in at mid-term, had just gotten back from his first day at school, and seemed to be disgusted about the thing. "What's hte matter?" his mother asked. "Didn't you like school." "I guess I didn't learn much," he replied, "I have to go back again tomorrow."

Ignorance is bliss. If the people knew what a mess our defenses are in, they wouldn't sleep tonight.

Don't think too ill of the Italians. You'll see them fight like real soldiers when Hitler invades Italy.

Britain will get one-tenth of the war material now on order. Wonder when we'll get a tenth.

Don't think him arrogant if he begins holding his head high at forty. He is trying to see through his bifocals.

The story is going the rounds of local mail carriers, about a substitute who was hired during the Christmas rush, who spent six hours trying to find out where a man named "Fragile," lived.

Mathematically inclined persons might try and figure out the law of averages in the case of Robert Borst, of Grand Rapids, Mich. Borst stood in line, waiting for license plates for two other relatives and a set for himself. When he glanced at his number he found it was WF-11-41, the same as he had last year.

He is a swell guy if he can say: "All I ask is that others treat me as well as I treat them."

The abundant life: Law protecting workers in big factories; soda jerkers in many cities working 60 hours a week for $6.

According to information which the censor has just permitted to trickle out from England, the northern part of the country was recently visited by the worst snowfall since 1888, the snow falling for a period of fifty hours. Just think how bad we would have felt, if we had never known this.

When a common laborer must pay racketeers $50 before he can work on a defense project, where is the freedom we are supposed to save?

No merchant would care if Rockefeller helped himself to an apple. A thief is a person who needs it.

Good Taste

Reg. U. S. Patent Office

"I have just been criticized for allowing my small child to remain in the room while receiving callers. What is your opinion?"—Carlotta.

Answer: I think it is perfectly proper to introduce small children to guests and allow them to remain a short time at your parties or during your friends' calls that they may early obtain those glimpses of social life that will be a foundation for social graces and serve as a background for pleasant memories when they look back on their childhood. But to have your young child hanging upon you or otherwise listening in while you are having confidential chats with callers, or during sophisticated conversations or actions while a lively party is in progress would be not only unwholesome to the child but boresome to your guests.

Keep your children childish. Train them to be little ladies and gentlemen; but by all means prevent their becoming precocious. Those allowed to observe and overhear the party-doings and party-conversations of their elders soon lose the precious naivete of childhood and become unbearably "wise" for their years.

Question: Is it good taste for the bride to carry a bag and gloves when she wears street clothes at her church wedding. If she should not carry a bag, what would she do with her hands while walking up the aisle?—Troubles.

Answer: She may or may not wear gloves. She should not carry a purse. She may be given away by her father, in which event she would take his right arm going up the aisle.

Question: What kind of draperies, if any, should be used on French doors between my living and dining room?—Josephine.

Answer: No draperies should be used on French doors between rooms—only on those leading outdoors. Net glass curtains fastened to upper and lower rods are usually used.

Question: I have personally thanked a friend for the wedding gift she sent me. Must I also write her a note?—Bride.

Answer: Yes, even though you have thanked her verbally, you must send her a note along with your other "thank-you" letters. She might feel slighted if she discovered that you had sent others such letters and had neglected her.

Tomorrow—Watch-watchers

The attorney had been hired to bring a damage suit against a railroad for killing 24 hogs. He made a stirring address to the jury and wound up with:

"Think of it, gentlemen, 24 hogs gone to glory. Imagine the wreck of the farmer's hopes. Twenty-four hogs, gentlemen, twenty-four of them—just twice the number in the jury box."

A conservative is one who moans: "What a life! I can't even approve patriotism without siding with that man in Washington."

Americanism: Spending vast sums to keep the soldiers in health; building a camp in a mallaria swamp for reasons nobody cares to explain.

Herman Meierjurgan, state patrolman of Oregon, was showing a glacial rock formation to a tourist party at Tillamook, Ore.

"Where," interrupted a woman, "are the glaciers now?"

Trooper Meierjurgan scratched his head for a moment and then replied, "I guess ma'am, they've gone back after more rock."

Some women who are always looking for the best and then some of them get divorced "de vorst."

British troops stationed in Iceland are bored with their lot, we are informed. Maintaining a sort of frozen silence, as it were.

A New York woman was robbed of $42 while riding in a patrol wagon in New York City. Seems like folks are not safe anywhere any more.

A happy disposition is said to be a cure for indigestion. The Girl at the Next Desk wants to know how anyone can be happy if he doesn't have a good digestion to start with?

Weary Willie (musingly—"Dey say dat contentment is better dan riches."

Thirsty Tom—"Huh! Can yer buy a glass uv beer wid contentment?"

The teacher in a local school was having a hard time, trying to drill subtraction into the mind of a rather dim-witted young hopeful. Finally in desperation, she asked, "When you have two pork chops on your plate and you eat two, what do you have?"

"The bones," came the immediate reply.

"Why did you postpone the wedding?"

"So many men threatened to shoot themselves if I married anyone else that I've decided to wait till the Fourth of July."

Some pleople are real heroes, and others give up such things as spinach during Lent.

Never encourage a friend to tell you his secrets. You get the blame when the secrets are spilled by one of the other nine he told.

Dixie's troubles about 'discrimination" against colored teachers are easy to settle. Just pay every teacher according to education, skill, charm, etc., and then cheat.

This is a good child story, true or false:

A mother was giving her little son a home lesson. She asked him if he could name the only living ex-president.

"Just think," urged the mother brightly, "of our sweeper. It's the same name."

"H-m-m?" h-m-med Jimmy, "I didn't know we ever had a president named Vacuum."

What utter fools we are! Frantic for want of machines, yet the machines we have stand idle. Working one hour longer would be equivalent to adding all the machines we can build in a year.

What's What At A Glance

Japs Cautious About Adding More Enemies
Don't Want War With Any Of Major Powers
Attempt To Frame Russo-Jap Pact Is Cited

By CHARLES P. STEWART
Central Press Columnist

WASHINGTON, March 6.—That Uncle Sam should duly consider and be prepared against every possible danger to his Pacific interests which may develop from Japanese activity in the Orient is disputed by none.

Nevertheless, American observers of the situation, observers of long experience in the Far East, from residence there and familiarity with its psychology and politcs, incline to the view that the Japs will be pretty cautious as to precipitating an out-and-out fight with the United States and Britain.

It's recognized that they doubtless think this country would be seriously handicapped by having to wage a campaign at such long range. And England is very much preoccupied in its own more immediate vicinity.

Australia is tolerably formidable, however, and its recent strengthening of the British garrison at Singapore can't have failed to impress Tokio. Indeed, Japanese statesmen have said it did. They said it in quite a brash tone of voice, to be sure, but its brashness may have been a bluff, a game Jap statesmanship is considerably addicted to.

Waive all that, though.

Isn't it extremely noticeable how hard the Mikado's ambassador in Moscow has been trying to frame up some sort of a Russo-Japanese non-aggression pact? — a pact guaranteeing that the Soviet aggregation won't jump on the Japs from behind the minute the latter are thoroughly involved elsewhere.

Rumors Of A Pact

Rumors are current that such a pact's been concluded, but they're decidedly vague. And even if it has been concluded or is concluded presently, the best guess is that Comrade Stalin will pay no attention to it the instant he senses a favorable opportunity to effect a grab, at Nippon's expense, all over the northern Asiatic mainland. Another good guess is that Tokio knows it can't trust him, either.

It's to be remembered that Japan made a huge cleanup of Russia's Asiatic territory at the end of the Russo-Japanese war, back in President Roosevelt's day. It was a war that Japan won on the face of the returns, but it wasn't so much that

(Continued On Page Five)

The Great Game Of Politics

By FRANK R. KENT

(Copyright, 1941)
By The Baltimore Sun

That Insurance Report

WASHINGTON, March 6.

NO more wholesome comment has come from a Senator in some time than that the other day from Senator O'Mahoney, of Wyoming, head of the TNEC, sometimes called the Monopoly Committee, when he made public the report submitted by two representatives of the Securities Exchange Commission who had been "investigating" the life-insurance companies of the country, with the idea of "regulating" them.

VERY briefly, but emphatically, Senator O'Mahoney said that the report represented only the views of its authors. He added that it seemed to him this was no time for any kind of insurance-company regulation by anybody. That makes sense, and it is rather a pity Senator O'Mahoney was induced to soften it somewhat later. Certainly it makes more sense than the report of these two extremely ardent investigators. Certainly, too, it shows a clearer comprehension of the gigantic task upon which the nation is now engaged and for which it needs all its strength.

WITH war just around the corner, we are pouring out unstinted billions in a great effort to save Great Britain and defend ourselves. The system of government to which we are devoted is in peril. There is at least a possibility that the conflict may spread to these shores. The need for single-hearted concentration upon defense is clear. Yet, in the face of all this, there are in Washington groups which see in this appalling struggle merely an opportunity to advance their own group interests and pet personal projects. They are unwilling to abandon the sort of class warfare which they have been waging for nearly eight years and for which they still have an unslaked thirst.

ONE of these groups is composed of the professional labor leaders, who, relying upon the consistency of their past White House support, are trying to use the crisis to force new concessions and retain, unmodified and unrelaxed, labor laws which concededly slacken the speed that the President, and every other Administration spokesman, tells us is the first essential. The other group includes the really radical New Dealers, avid for more "social reforms", who are now eager to push further toward industrial socialization and a general economic leveling which will make ours much more a labor government than it is now. It is in this latter group that the idea of regulating insurance companies was conceived. Its members have made no secret of their desire to find a way to supervise and control the vast funds which these great companies control. Unquestionably, these funds constitute the greatest pool of private capital in the country, and the itch among the New Dealers to get their hands on it has been undisguised and intense.

PRESUMABLY as a concession to the national emergency, this report is said to be more moderate than had been expected. And its authors disclaim any intention to attack the companies or interfere with their operation. However, it contains various unsound and extreme recommendations and it is a rather striking coincidence that on the day of its publication the most radical of all the Administration journalistic organs launched a violent, vituperative and obviously inspired attack not only upon the companies but personally upon the men who manage and direct them. Fierce assaults were made upon various directors and in a series of savage articles a clear effort was made to shake the confidence of the 60,000,000 and more policyholders.

COMING at this time, it is difficult to imagine anything better calcu-

(Continued On Page Five)

The World and the Mud Puddles

PAST INDIAN GLORIES

High in the Peruvian Andes, a scientific expedition has pulled back the veil covering the face of the long-distant past and the discovery of the ruins of two ancient Inca cities. This, say members of the expedition, promises to uncover "an enormous empire of the pre-Inca races" and yield clues to the ancient Indian civilization of South America.

The ruins of these lost cities, found buried in a forest 12,000 feet above sea level, are said to rival in magnitude the great pyramids of Egypt.

For the beginnings of its own civilizations, this western hemisphere must look to Mexico and to the South American continents where cities, in culture, arts, handicrafts, architecture and mathematics, reached a high peak of development long before the pillaging conquistadores of Spain set foot in the western world.

And yet, comparatively little is known of these ancient Indian civilizations, or how or why they vanished, but thanks to continuing explorations, the Americas' past is being recaptured and made known to all.

Just Folks

By EDGAR A. GUEST

DETERMINATION

Twenty months to look about,
Probing all life's secrets out
And resolving many a doubt
Here below.

Twenty months and can express
Beyond doubt or need to guess
What he means, a happy yes
Or a no.

Twenty months of life, and now
Such the mind within the brow
He has fully learned, somehow,
Mirth and woe.

For just let him hear it said:
"It is time to go to bed,"
Thus he answers, high of head:
"No, no, no!"

Twenty months—a baby still—
But aware of good and ill
And possessor of a will
He can show.

Twenty months—and if it's play,
Answering willingly "okay!"
But if not at once to say,
"No, no, no!"

As his grandpa—here's my prayer:
On the road that he must fare,
Thick beset with doubt and care,
High and low.

Stout of purpose he will stay
When temptation comes his way
And be wise enough to say,
"No, no, no!"

Words Of Wisdom

Kindness is wisdom, there is none in life but needs it, and may learn. —Bailey.

BIRTHDAYS of FAMOUS AMERICANS

(Compiled by Encyclopaedia Britannica)

MARCH 6

1797—Gerrit Smith, reformer, philanthropist, and political leader, at Utica, N. Y. He was active is the temperance and anti-slavery movements and was elected to congress in 1853.

1831—Philip H. Sheridan, major-general at the close of the Civil War and the most able cavalry leader in the Union army, at Albany, N. Y. His most brilliant and decisive campaign was in the Shenandoah Valley in 1864. He was raised to the rank of full general in 1888.

1885—Ring W. Lardner, author and humorist, at Niles, Mich. Starting as a reporter, he became a sports writer of individuality and charm. His humor was based in part on its racy use of the vernacular and the language of illiteracy. "You Know Me, Al" was one of his widely known books.

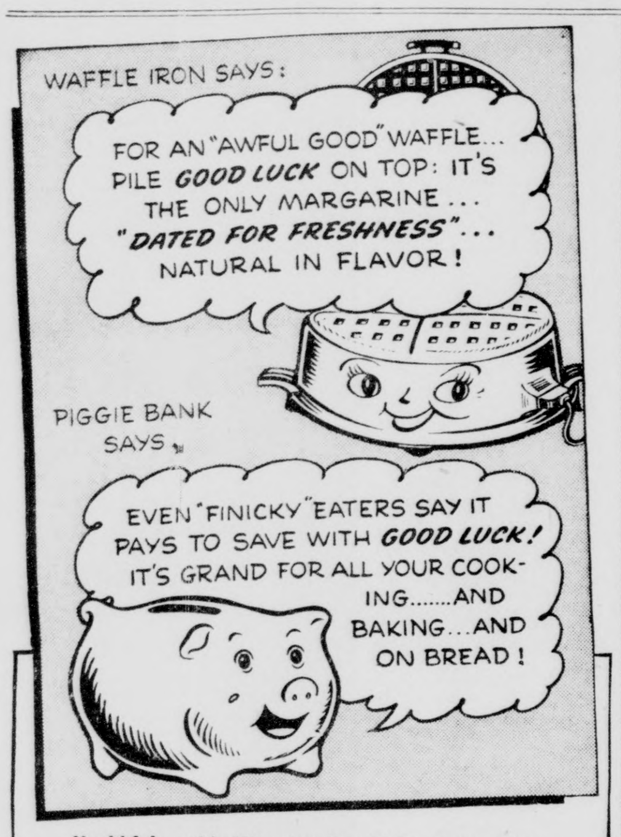

Healthful — with Vitamins A and D. GOOD LUCK is a *better* margarine—made of natural, fresh ingredients, with lots of health-giving Vitamins A and D added. It gives your family the *same food-energy value* as the highest-priced spread for bread—at a real economy price!

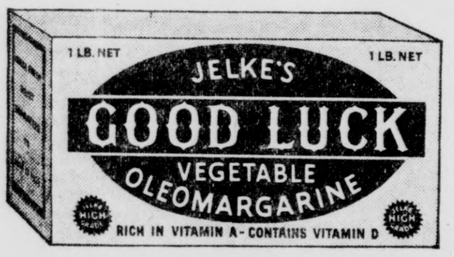

GOOD LUCK MARGARINE

"DATED FOR FRESHNESS"

GOOD LUCK Margarine has not less than 7500 U. S. P. units of Vitamin A per pound, and contains Vitamin D

Copyright 1941, John F. Jelke Co.

Eight Belles Club

Cards provided the main diversion for Eight Belles club members on Wednesday evening, when they gathered for their regular bi-weekly session. Mrs. William Ellis and Mrs. Harry Armstrong were the fortunate prize winners. The galloper went to Mrs. Clifford Bradford.

In serving a delicious St. Patricks lunch, the hostess was aided by Mrs. John Papst, which brought the evening to a close.

ALL THE VERY LATEST STYLES

Dr. Rosenthal's glasses not only improve your vision—they give you smartness as well. A complete showing of the LATEST frame styles are here for your approval.

GLASSES ON CREDIT!

DR. D. L. ROSENTHAL

"YOUR OPTOMETRIST"

Greer Bldg., N Mercer St. (3rd Floor) Telephone 60

CHICAGO ROLLER SKATES!

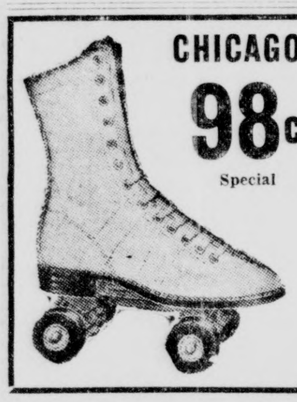

98c Special

We carry a complete assortment of Rollers—spring is here—start the Kiddies out with a new pair. Ballbearing sidewalk with extension features — easy running, complete with strap and key.

Heavy Duty Sidewalk 1.49

Deluxe Sidewalk 1.95

Rink Skates (illustrated) 8.49

KIRK, HUTTON & CO
22000 ARTICLES IN HARDWARE
EAST WASHINGTON STREET

Built for Homes THAT KNOW REFRIGERATOR *Values!*

See Our New 1941 Models At Present Low Prices

Porter's Store for G-E Appliances

21 SOUTH MILL STREET PHONE 1854

SPECIAL!

'36 BUICK 7-PASS. SEDAN

6-Wheel Equipment. A FINE BIG CAR..... $350

FREE 1941 License and Title With All Used Cars.

Chambers Motor Co.

825 N. Croton Ave. Chrysler & Plymouth Distributors.

SIDNEY GOEHRINGS OBSERVE ANNIVERSARY

Wednesday, March 5, was a highlight day in the lives of Mr. and Mrs. Sidney Goehring, of the New Castle-Ellwood road, as it marked their sixty-first wedding anniversary.

Friends dropped in to call all day, and in the evening at 6 o'clock a family dinner was served, with places marked for 13 guests, and the aides were the daughters-in-law of the honored couple. Their five sons, George, Earl, Harry and Lawrence Goehring, of Butler county and Claude Goehring of the New Castle-Ellwood road were present for the affair, as well as a number of grand children and great grand children.

Evening hours were enjoyed in games and chat, and the Goehrings received many lovely cards and gifts in rememberance of the day.

HOSTESS CHANGE FOR MAHONING BOOK CLUB

Mrs. H. E. Rhodes of West Madison avenue will be hostess to members of the Mahoning Book club, Thursday afternoon, March 13, instead of Mrs. D. E. Meyers, of Walmo.

A 1:30 o'clock luncheon will be served, followed by the usual exchange of books, and discussion of current events.

Sew-A-Bit Club

Mrs. Anna Palmer of Lutton street, received members of the Sew-A-Bit club, for their meeting on Wednesday evening.

Mrs. Nicholas DeCarbo was presented with the club token, and card prizes were won by Mrs. N. DeCarbo and Mrs. Frances DePolis. The birthday anniversaries of Mrs. N. DeCarbo and Mrs. John Fuleno were honored, and each received a lovely gift.

A delicious lunch was served at a later hour, with Mrs. Frances DePolis assisting.

The next meeting will be held on March 19, in the home of Mrs. Joseph Naples, Lutton street.

Society Has Meeting

Members of the Women's Missionary society of the Third United Presbyterian church held a tureen dinner at noon Wednesday in the church.

During the business meeting in the afternoon, the election of officers took place, and the same executive committee was elected for the year.

On April 2, the next meeting will be held.

SAFETY for Your Savings

A STAR OF HOPE

You can build your hopes solidly if you "Save Here Safely"! Savings earn attractive Profits by our plan; and Savings AND Profits are Federally Insured! Let one of our plans help make Saving easy, for you.

FIRST FEDERAL

SAVINGS & LOAN ASS'N. OF NEW CASTLE

See The New SELMER Padless Saxophone!

We have just received this new Selmer, latest achievement in modern musical instruments. Also the new model MARTIN SAXOPHONES. See these fine instruments now on display at

DONATI'S

Home of Quality Musical Merchandise

22 S. Mill St. Open Evenings

1934 CLUB HAS DINNER MEETING

Members of the 1934 club gathered in a suburban tea room Wednesday evening at 6:30 o'clock for a delicious dinner, with Mr. and Mrs. Harry Flinner as hosts.

Evening hours were enjoyed in playing 500, and high score awards were presented to Mrs. Ed Fritz and Harry Stenger, with Mrs. Fritz also receiving the door prize.

On March 19, Mr. and Mrs. Stenger will receive the group in their Highland avenue home.

Unity Chapter Reports

Associates of the Unity Chapter No. 1 held their meeting in the Unione Calabro club rooms, Division street, Wednesday evening, at which time reports were heard on social events held recently.

Birthday anniversaries of Mary Maciarello and Bessie Recupio were honored, and each received a lovely gift from their big sister. Tables of 500 were in session and high score prizes were given to Victoria Ginocchi, Clara Cugini and Mary Maciarello.

At an appropriate hour a dainty repast was served by Clara DeCarbo, Elia Phillips and Josephine Russo.

At the next meeting on March 19, hostesses will be Caroline Cubellis and Victoria Ginocchi.

Pandoras Club

Members of the Pandoras club were entertained on Wednesday evening by Mrs. Anthony Croach, of Harrison street.

Card playing was the pastime, high score trophies going to Mrs. Carmen Cardella, Mrs. Sam Crisci, Mrs. Fred Gillest and Mrs. Ruben Pratt.

Mrs. C. Cardella was honored on her birthday anniversary with a hankie shower.

Mrs. Ernest Gillest was the special guest and assisted the hostess in serving a delicious lunch.

The next meeting on March 19 will be with Mrs. F. Gillest, of Pearson street.

Merry-Go-Round Club

The Merry-Go-Round 500 club met at the home of Mrs. Margaret Davis, on North street, Wednesday evening.

Cards were in play and high score awards went to Mrs. Charlotte Confer and Barbara Wellner, with the club token going to Mrs. Jennie Dodds.

Martha Davis assisted her mother in serving a tasty lunch, in the St. Patrick's day theme.

On March 12, Mrs. Confer will receive the group in her home on Etna street.

All-Together Club

Members of the All-Together club gathered on Wednesday evening in the home of Mrs. Mary Palumbo, of Lutton street.

Card playing was enjoyed, high score prizes going to Mrs. Bridget DeGennaro and Mrs. Teresa Long. Mrs. Pasqualina Donofrio received the club token.

At an appointed hour, the hostess served a delicious lunch, aided by her daughters.

The next meeting on March 19, will be with Mrs. Mary Ross, of Summit street.

G. F. Club Meets

G. F. club members assembled in the home of Mrs. Teresa Colella of Neal street Wednesday evening.

Mrs. Frances Chill captured the club token. Mrs. Connie Copple was honored on her birthday anniversary, and received a lovely gift. Mrs. Rose Copple and Mrs. Anna Copple were high score winners in cards.

At an appropriate hour a delicious lunch was served, and assisting the hostess was Mrs. Florence Caruso.

The next meeting, on March 19, will be with Mrs. Connie Copple, in a downtown tea room.

Officers' Club

Members of W. B. A. Review 98, Officers' club will meet Friday evening, at the home of Mrs. Ed. McClintock, County Line street. Mrs Eva Drumheller will be co-hostess.

THE ELMS

Ballroom—Youngstown

T-O-N-I-G-H-T

ONE NITE ONLY

The Singing Trumpet of JOHNNY

McGEE

and His Famous ORCHESTRA

Plus

LANG THOMPSON

and His Famous Orchestra

2 — GREAT BANDS — 2

★ Adm. Only 50c, Tax Paid

$100 LOAN

COSTS 5¢ A DAY

WHEN REPAID IN 12 MONTHLY INSTALLMENTS OF $9.75 EACH

Loans made to single people and married couples on *own* signature, or furniture or auto. No endorsers. No credit inquiries of friends or relatives. No delay

Find here the cash loan you need — Choose a monthly payment plan

	6 paymts	12 paymts	16 paymts	18 paymts
$ 25	$ 4.54	$ 2.44		
50	9.08	4.87		
75	13.62	7.31	$ 5.74	$ 5.23
100	18.15	9.75	7.66	6.97
150	27.16	14.56	11.43	10.39
200	36.13	19.33	15.15	13.76
300	54.02	28.82	22.54	20.46

Payments are calculated at 2½% per month on the first $100 of balances and 2% per month on balances above $100

HOUSEHOLD FINANCE Corporation

6th Floor, Union Trust Building

14 North Mercer Street, New Castle

W. A. Fohl, Mgr. Phone 1357

HOME WATCHMEN, NO. 45 HAVE SOCIAL MEETING

American Home Watchmen, No. 45, enjoyed a social time on Tuesday evening in McGoun hall, when they gathered for their usual event. The hours were spent informally with various avenues of contests, with prizes going to Mrs. Vera Rohrer and Mrs. M. Harper for 500, while in miscellaneous diversions Mrs. Myra Parks, Mrs. Cornelia Boyd, William Dufford and William Hofer were winners of the awards.

The committee in charge, composed of Mrs. Ruth Cook, Mrs. Mary Osler, Mrs. Lena Nolte and Mrs. Alice Cooper.

Mrs. Edna Calvert was named chairman to take charge of the program to feature in two weeks, when members will meet at the same place.

G. N. MEMBERS SEW AT SOCIAL MEETING

Sewing was the main pastime at the social meeting of the G. N. club, held in the home of Mrs. Josepa Sansosti, Harrison street, on Wednesday evening.

A short session of cards and games was enjoyed, prizes going to Mrs. Joseph Donati and Mrs. Paul Lombardo. Mrs. Sam DeBiase captured the club token. President Mrs. Louis Gaspare announced that members will observe the Lenten season during the meeting of the club.

The hostess served a tasty lunch later in the evening and she was assisted by her daughters Catherine and Mrs. Anthony Vincent, the latter a special guest.

On March 19, Mrs. Louis Gaspare of Cunningham avenue will entertain.

Senior Young People

Members of the Senior Young People's society of Christ Lutheran church assembled Wednesday evening in the social rooms of the church. Rev. Walter R. Sommerfield, the pastor, opened the meeting, after which plans were made to have a joint fellowing gathering with the junior society. Arthur Hartfelder, the chairman, had charge of the routine session.

The remaining hours were spent in playing games, and a tasty lunch was served by the committee, Miss Anna Markus and Miss Minnie Schenker. Special guests were Sara Sherbine, Jack Greer, George Seilor and Freddy Hartfelder.

The group will meet again on March 19 at the church.

Etta-Kard-Klub

Members of the Etta Kard-Klub gathered in the home of Mrs. James Lutton on Garfield avenue recently for their bi-monthly meeting.

Cards were enjoyed and Mrs. Howard Douglass and Mary Louise Frazier were elected as officers of the club.

Mrs. Don Headings aided the hostess in serving a delicious repast, and the group was invited to the home of Jean Shoaff on Laurel avenue March 19.

Ladies' Aid Meets

On Wednesday afternoon, members of the Ladies' Aid of St. Paul's Lutheran church held their meeting at 4 o'clock, and in the evening a tureen dinner was held at 6 o'clock.

Mrs. A. M. Stump was the hostess and co-hostesses were Catherine Seigle, Emma Bolinger, Mrs. Elizabeth Schuster and Mrs. Ungar. A social time followed with games and contests.

The next meeting will be on April 2, with Mrs. Lena Miller as hostess at the church.

Y. O. A. Club Date

Members of the Y. O. A. club will meet on Wednesday, March 12, with Mrs. J. C. Williams, of Walmo, for their regular social event.

The Great Game Of Politics

(Continued From Page Four)

lated to create unrest and apprehension among the people or to detract from the force of the national effort to aid the British and protect ourselves. It is difficult to think of anything that more directly plays into the hands of the Communists, keen to undermine the foundations of the capitalistic system and bring about economic chaos. Fortunately, Senator O'Mahoney, chairman of the committee to which the report was made, is a man of judgment and sense. He effectually took the wind out of the report by disclaiming all responsibility in a completely unsympathetic statement.

THERE seems now slight prospect that this Congress will consider seriously any of the regulatory proposals made. Some regulation there ultimately may be, but it will not be along the lines of this report and it is not likely to be rushed through in a session when the overshadowing issue of national defense and the possibility of war make it impossible to consider adequately so important a proposal. In addition to Senator O'Mahoney's attitude, the insurance companies state that at the hearings conducted by the authors of the report they answered every point made, but that these answers were conspicuously ignored in the report. An idea of its character can be gained from the recommendation that the companies be forced to find a method by which their funds will become available for "the stimulation of new enterprises and accessible to small-business men."

IF this means anything, it means that the companies should be forced to invest the funds they hold in trust for millions of widows and orphans in speculative common stocks and uncertain business of unproved worth. Aside from the fact that in many States they are prevented by law from doing that, the notion seems to be a complete negation of the basic principle upon which the integrity of these great institutions rests. It is not surprising that Senator O'Mahoney disclaims responsibility for that.

I. E. S. LAMPS

to harmonize with furnishings in the traditional manner

Now you can get eye-saving I. E. S. lamps in designs to harmonize with and complete any style of decoration, from early American to modern. They will blend with the decorative scheme by day, enhance and beautify it with soft, glareless light at night. See these beautiful lamps at your nearest electrical dealer's or furniture store. Make sure the lamp is equipped with a diffuser bowl to eliminate glare.

How sure are you that the light you read by is adequate? Call us and we will send a representative to MEASURE your light with a Sight Meter. No obligation, naturally.

PENNSYLVANIA POWER COMPANY

SECTION ONE AT McCLINTOCK HOME

Mrs. Marion McClintock received members of Section One of the First Christian church in her home on County Line street Wednesday afternoon. Following the serving of a delicious luncheon at 1 o'clock, the regular routine was carried out and a social time enjoyed.

Mrs. Percy Walls will be hostess to the group at their next meeting on Wednesday, March 19.

Friday

Luncheon Spoon, Miss Jennie Marshall, North Jefferson street.

Past Worthy Mistresses, Mrs. Blanche Lewis, Butz street.

Whats Trump, Mrs. James Reed, 314 South Crawford avenue.

Winslow Dinner, Mr. and Mrs K. Calderwood, Winslow avenue.

Hi-Lo, Verna Bailer, North street.

Hilltop, Mrs Donald Allen, Delaware avenue.

Iona Kensisgton, Mrs. Ella Dunlap, Cedar street.

M. C. O., Mrs. Don Crowl, hostess.

Macon Bridge, Mrs. Henry Sines, East Washington street.

O. U. R., Ruth Sproutt, Leasure avenue.

T. E. N., Yolanda Giamarino, Cunningham avenue.

P. M., Mrs. William Gregor, Delaware avenue.

Kahle-Ashton.

The Kahle-Ashton Auxiliary will have a St. Patrick's party in the American Legion Home, Friday evening at 8 o'clock.

Special plans have been made for this party, and it will be a delightful affair.

What's What At A Glance

(Continued From Page Four)

the Japs licked the Russians as that the then Tsar had a near-revolution on his hands at home and had to quit for that reason.

Both belligerents being about played out, President T. R. proffered his kind offices to wind the thing up, and the treaty of Portsmouth gave the major share of the gravy to Nippon.

It stands to reason that Russia has been wanting to get it back ever since.

Among other areas that Comrade Stalin surely wants to recover is the vast Jap-dominated realm of Manchukuo. He surely must especially want to recover the Yellow Sea outlet of Port Arthur, right in Japan's maritime frontyard — as valuable to the Japs as Sandy Hook is to the United States. True, he has Vladivostok, as a Russian window on the Pacific, but Vladivostok harbor is frozen up a good part of the year. Port Arthur is ice-free.

Russ Not Too Strong

Now, the Russians don't seems to be militarily very strong. Individually they may be good fighters, but evidently there's something the matter with their organization. They lost the Russo-Japanese war. Even little Finland stood them off for quite a while. The indications are that they're afraid of Germany on their western front and in the Balkans, but Germany, though allied with Japan, couldn't do much to help the Japs in Asia. Georgraphy speaks for itself. And presumably the Muscovites wouldn't care to tackle the Japs, either, in an exclusive fight between those two countries.

But let the Japs have the United States and the Australians on their hands, plus their war with China!

It would be a chance mightily hard for Comrade Stalin to resist.

From all accounts, Japan's in middling bad shape already. She hasn't defeated the Chinese and it appears that the Nipponese nation is economically completely shot full of holes, regardless of its military rating. This is a mean time for the Nipponese to undertake another big contract, let alone several of them—China still scrapping; then the United States, Australia and Russia, quite likely.

The Japs, be it said, haven't a reputation for being as effective as they look. They're great imitators. They can build an ocean liner or a warship that answers all specifications, simply envisaged by the naked eye, but, in practice, there usually is difficulty in persuading these craft to float right side up and such things. They're very "cruel to machinery," as I've heard it expressed.

In short, expert students of the empire don't rate them 100 per cent.

W. O. B. Club Meets

Members of the W. O. B. club gathered in the home of Helen McBride on Waldo street Wednesday evening.

Games and contests were enjoyed, prizes going to Eleanore Lewis and Helen Kirkwood.

A St. Patrick's Day lunch was served at a later hour. On April 9, Mrs. C. Mangione will be hostess.

NEWS . . . for Young Wives

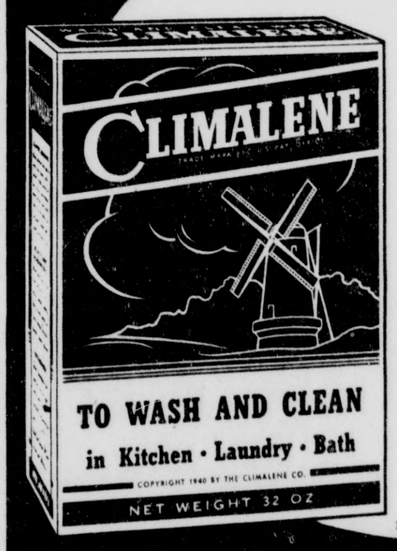

HERE'S THE WAY TO MAKE HOUSEWORK *EASIER*

General Cleaning . . . Dissolve 1 teaspoonful Climalene (2 for heavy cleaning) in 1 gallon warm water. Wash, then wipe with damp cloth.

Climalene loosens grease and grime —dirt vanishes without hard rubbing or scrubbing.

Laundry . . . Dissolve 2 tablespoons Climalene in tub or washer. Add only ⅔ usual amount of soap (bar, flakes or powder). Clothes wash white . . . colors bright.

Dishes . . . Sprinkle 1 teaspoonful Climalene in dishpan. Add only ½ usual amount of soap. Glasses, silver and china sparkle.

Get a package today, 10c and 25c at your grocers

1C-19

Super A&P Market

These Prices in Effect at 36 S. Mercer St. Only

LEAN SLICED BACON ..... lb. 21c
CHUCK ROAST, branded steer beef ... lb. 23c
PORK LOIN ROAST, 7-rib end ..... lb. 13c
STANDARD RIB ROAST Choice Short Cut .... lb. 25c

FISH DEPARTMENT

FRESH LAKE WHITEFISH ..... lb. 29c
STEWING OYSTERS, fresh ..... pint 21c
FRESH CAUGHT SMELTS ..... 3 lbs. 25c
FRESH LAKE PIKE FILLETS ..... lb. 29c
SLICED SALMON STEAK ..... lb. 19c
ROUND LAKE PIKE ..... 2 lbs. 25c
CHILLED SQUIDD ..... lb. 10c
LARGE CLAMS ..... doz. 13c
FRESH LAKE HERRING FILLETS .... lb. 19c
FRESH HADDOCK FILLETS ..... lb. 27c
FROG LEGS ..... lb. 49c
LOBSTER TAILS ..... lb. 39c
SALT COD ..... lb. 25c
CHILLED OCEAN PERCH ..... lb. 19c
CHILLED HADDOCK FILLETS .... 2 lbs. 33c

HOME GROWN
POTATOES
60 lb. Bushel
69c

2-lb. jar Sultana
Peanut Butter 19c
Sweet
Pickles ... qt. jar 23c
Light Meat
Tuna Fish . 2 cans 27c

Sultana
Shrimp ... 2 cans 25c
Del Monte
Red Salmon lb. can 23c
Sharp Cheese . lb. 29c
Jelly Beans . 3 lbs. 25c
lb. egg Fruit and Nut
Easter Eggs 19c
Chocolate
Rabbits .... 3 for 10c
lb. box Chocolate
Covered Cherries, 19c
Marshmallow
Eggs ..... 2 lbs. 25c
60 size Head
Lettuce ..... hd. 5c

Texas, with 16,496 miles of railway lines, leads all states in railway mileage. Illinois, with 12,064 miles and Pennsylvania with 10,719 miles are next largest.

A naumachy was a Roman spectacle in which ships, manned by gladiators, prisoners and criminals, fought for the amusement of the people.

Get Your Tickets Early!
3rd U. P. Variety Minstrels at
EAST BROOK HIGH SCHOOL
FRIDAY, MARCH 7th., 1941
Sponsored By Y. M. P. Class of the East Brook Methodist Church
8:15 P. M. ADM. 10c & 25c.
Compliments
BOYLES COAL & SUPPLY CO.

PEERLESS GOLD STAR WALLPAPER
COME IN AND LET US SHOW YOU THE LATEST THING IN WALLPAPERS
You will see the largest selection of new patterns as well as new creations and new beauty. . . . Also—
1940 WALLPAPERS REDUCED
Closing Out 200 Patterns at
50% and More Off the Original Prices

30 in. WIDE ENGRAVURES
Captivating new designs. Regularly priced 45c to 75c. Blues, Corals, Tans, Greens, etc. 25c

DuPONT PAINTS
DuPont Duco, one coat magic, quart $1.49
DuPont Interior Gloss, for walls and woodwork, quart $1.00
DuPont Flat Wall Paint, washable, qt. 90c
DuPont Floor Paint, resists scuffing, qt. .. $1.00
DuLux White Enamel, durable white, gal. .. $5.40
HEADQUARTERS FOR WALLTEX — LINCRUSTA — SOILAX TEXOLITE — WALLPAPER CLEANERS — JOHNSON'S WAX SPONGES — CHAMOIS, ETC.

PEERLESS WALLPAPER & PAINT CO.
117 E. North Street Telephone 5717

Ethiopia Sees Independence

Once Conquered Country In Open Revolt Against Fascist Italy

AWAITED MOMENT HAS NOW ARRIVED

By THEODORE DOGANY
International News Service Special Correspondent

SOMEWHERE IN ETHIOPIA, March 6.—Once-conquered Ethiopia is now in flaming revolt against Fascist Italy and independence again is in sight, the crown prince of Ethiopia told this correspondent in an exclusive interview today.

Simply attired in an officer's khaki uniform, Crown Prince Asfao Usser, heir to the peacock throne of Emperor Haile Selassie, received me in his tent at a military encampment in the shadow of Ethiopia's rugged mountains.

"The news which we receive from the general headquarters of my imperial father is most satisfactory," he said.

"His headquarters are somewhere in the interior at a spot whose location must be kept secret.

"At the present moment, the entire Abyssinian nation is fighting by the side of its emperor with increasing strength and firmness. It has decided to regain its liberty.

"Throughout the black years of Italian occupation, our people have constantly awaited this moment and the opportune time for a general revolt. For years, able-bodied men have taken refuge in the high mountains, preserving a sort of independence and forming themselves into guerilla bands.

"Constantly and in a most satisfactory manner they have fought the Italian occupational forces.

"The invaders, unable to punish these men, revenged themselves upon the civilian population, committing the most atrocious crimes against women and children.

"The Italian occupation has been nothing but a series of crimes against our people.

"To give an example: After the attempt on Graziani (Marshal Rodolfo Graziani, Italian commander in Africa, was shot at in Addis Ababa some time ago), Italian soldiers spread through the town, pouring petrol on native huts and setting them ablaze. The inhabitants, trapped inside, were burned to death.

"But the heavier and harder that Italian role became, the greater became the desire of my people to regain their independence. The manner in which the entire nation replied to the Negus' appeal is most brilliant proof of this.

"With the aid of Great Britain the entire people of Ethiopia have now joined their emperor. Their love for him is so great that at this moment I have under my orders volunteers 70 years old!

"But they are so strong and so well-trained they can attack and capture entire patrols of enemy soldiers."

As I bade the crown price farewell and turned from his tent, he smiled and said:

"I shall hope to see you in Addis Ababa soon."

CRESCENT
MAHONINGTOWN
3 Shows Daily, 5:30, 7:30, 9:30
Adults 25c, Kiddies 10c,
Fed. Tax Paid.
LAST SHOWING TONIGHT
Kenny Baker
Francis Langford
Ann Miller
in
"HIT PARADE OF 1941"
TOMORROW & SATURDAY
BETTE DAVIS in
"THE LETTER"

DeROSA MARKET
106 SOUTH JEFFERSON ST.
Phones 852-853
OCEAN PIKE FILLETS, lb. 25c
FISH FILLETS .... 2 lb. 25c
OYSTERS, Pint 23c
SANDWICH CHEESE, lb. 21c
SPAGHETTI or MACARONI, lb. 5c

Extra Standard
Oysters
Pint Can
21c
Axe's Market
32-34 N. Mill Street
Phone 474-475

ERIE MISSION HEAD ARRIVES SATURDAY

Superintendent C. A. Blackmore of Erie's City Rescue Mission will speak in the local City Rescue Mission Saturday night at 8.

Rev. Blackmore was scheduled to speak first on Sunday, the day the mission launches its week of anniversary services. Instead he arrives earlier. On Sunday he will speak in the morning before the First Baptist church Men's Bible class, in the afternoon at the mission and in the evening again at First Baptist church.

In Religious and Fraternal Circles

W. S. C. S. Meets

About 40 members of the Women's Society of Christian Service were present at their meeting Wednesday afternoon in Croton Methodist church. Reports from various committees and officers were heard, after which plans were made for Easter. Mrs. Anna Harris led devotions.

Next meeting will be in the form of an Easter party at the church on Thursday, April 3.

Missionary Union

Mrs. Howard Magill, president, announces that there will be a meeting of the Missionary Union Prayer Group at the First Baptist church Friday afternoon at two o'clock.

Bible Study At Mission

Bible study in the Book of Hebrews will be conducted at City Rescue Mission tonight at 8 by Frank Young of the Dewey Avenue Free Methodist church.

With New Castle Afro-Americans

EXPLORATION CLUB

Young Boys Exploration club met recently with ten members present when Leon Beach and Charles Alexander were welcomed as new members.

Gifts were presented to Donald Boyd and Melvin Terry in honor of their birthday anniversaries. The topic for discussion was "Philosophy and How It Fits Into Life." Robert Taylor and John Mitchell served refreshments at the close.

On March 11, Melvin Terry and John Waters will be co-hosts. At this meeting, prizes will be given during the social hour.

BAND TO MEET

Members of the South Side Prayer Band will met in the Macedonia church, Wampum, Friday evening at 7:30 o'clock with Mrs. Tanzie Wright in charge.

BIRTHS

(Announcements to appear in this column must be signed with name and address of writer, and also give name of doctor.)

Mr. and Mrs. J. P. Fortney, of Levine Way, announce the birth of a daughter on February 19.

Born: To Mr. and Mrs. Gillis F. Falls, of Highland avenue, a daughter, in the Jameson Memorial hospital, March 6.

Born: To Mr. and Mrs. Ernest Germani, of R. F. D. No. 6, a daughter, in the Jameson Memorial hospital, March 5.

REGENT
Friday, Saturday, Sunday
YOUR FAVORITE WESTERN STAR IN ANOTHER GREAT MUSICAL-ACTION ADVENTURE!

Plus
The Three Stooges
"FROM NURSE TO WORSE"

Tonight Only
'BARNYARD FOLLIES'
A Blaze of Fast Fun and Merry Melody
PLUS
"COLORADO"
—with—
Roy Rogers

Personal Mention

Mrs. Lloyd W. Strayer of Winter avenue is spending the day in Meadville.

Richard Fleeger, of 1015 Croton avenue, is confined to his home with illness.

Fred Thompson of Beckford street, who has been ill, is continuing to improve nicely.

Miss Sally Eskley, of West Washington street, who was ill at her home, is much improved.

Thomas Clements, of Neshannock avenue, has returned from a visit with Pat Lyons, of Akron, O.

Paul Benninghoff, of West Washington street, visited with friends in Pittsburgh, on Wednesday.

Mrs. George Hood, of Sharon, is visiting at the home of Mrs. William E. McKee, of North Crawford avenue.

Richard Campbell, of Pittsburgh, has returned after visiting with Thomas Clements, of Neshannock avenue.

David D. Clarke of Harrisburg, has returned after visiting for a few days with his family, on Huron avenue.

Mr. and Mrs. J. W. Staudinger, of Wilmington avenue, have returned from a month's sojourn in California.

Mrs. Ethel Kersey of Cunningham avenue, who has been confined to her home for several weeks, is improving.

Mr. and Mrs. Ralph Santelli, of Leesburg, have returned after visiting with Frank Taylor, of Neshannock Blvd.

John Love of East Long avenue, who has been confined to his home by illness for a long time, is continuing to improve.

Mrs. W. A. Womer of Highland avenue has returned home after visiting with her sister, Mrs. John B. Alter of Sharon.

Rev. and Mrs. A. G. Montgomery and family, of Linesville, visited on Tuesday, with Mr. and Mrs. J. F. Kuhn, of Pulaski.

Val Kish, of Wilson avenue, who underwent an operation for appendicitis, at the Jameson Memorial hospital, is getting along nicely.

Mr. and Mrs. Mont Richards of West Washington street, have returned from a visit with Mr. and Mrs. Matt Jordan, of Cleveland.

Mr. and Mrs. E. L. McClintock, of County Line street, have returned from Oil City, where they were the guests of Mr. and Mrs. O. H. Hanes.

Mrs. Don Ferree, accompanied by her father-in-law, of Volant, have returned from a visit with the former's husband, at Cresson. They found the latter silghtly improved.

Bobbie, son of Mr. and Mrs. James T. Teane of Northview avenue, has resumed his school studies, after being confined to the house for the past week by illness.

Private Jack (Hoxie) DeFiore has returned to Ft. Belvoir, Va., where he will resume his duties in the U. S. army after visiting his parents, Mr. and Mrs. Fred DeFiore, of Pearson street.

Mr. and Mrs. Kenneth White, of Elizabeth street, and Mrs. Lewis Jenkins, of West Washington street, have returned from Cresson, where they visited the latter's husband, who is much improved.

Mrs. William Fulford, of Wheatland, and Mrs. Jessie Frazier, of Sharon, have returned, after visiting with Mrs. John Thompson, of Brooklyn avenue, and Mrs. Harry Brown, of Croton avenue.

Mrs. Olive Miles of Grant street was recently called to Wheatland, Pa., to the bedside of Lew Miles, who is seriously ill at the home of his sister, Mrs. Olive Sweeny. Mr. Miles is well known in this city.

Mrs. William Hammond, of 205 North Mercer street, has returned from Frederick, Md., where she was called on account of the death of Mrs. John C. Miller, and she attended the funeral on Tuesday afternoon.

Private David Matthews, son of Mr. and Mrs. Cowden Matthews of Oak street, who is stationed at Edgewood arsenal, Maryland, has returned home for several days to attend the funeral of his grandfather, David Matthews of Pennsylvania avenue.

Mr. and Mrs. H. C. Stillings, of South Walnut street, have received word that their aunt, Mrs. Samantha Sherbondy, aged 88, of Greenville, has been confined to her home for a week, with illness. Mrs. Sherbondy has other relatives here, and has often visited in this city.

Y. W. C. A. Notes

NE-CA-HI RESERVES

Senior Girl Reserves met Tuesday evening in the Y. W. C. A. with the president, Ruth Bradford, in charge. After Barbara Hamil, secretary, read the minutes of the last meeting, devotions were led by Jean Skundor.

Jean Cameron led a discussion concerning a dance, further plans to be announced. Jean Cameron and Nancy Stitzinger are in charge.

The following program was presented with Jean Cameron in charge: song, Frieda Gillespie, accompanied by Eleanor Eckles; twirling exhibition, Peggy Stinard; medley of Stephen Foster songs, Shirley Gilmore, Eleanor Eckles, Peggy Carson and Lucille Fair, accompanied by Kathryn Wilcox; reading, Shirley Gilmore; tap dance, Ruth Markley, accompanied by Eleanor Eckles.

Reports on the conference at Johnstown were given by Barbara Hamil and Ruth Bradford.

Next meeting will be March 18.

DINNER TONIGHT

Members of the Speech class of the Y. W. C. A. will have a dinner-meeting tonight at 6:30 o'clock in the "Y." This will be the final meeting for the class.

SQUARE CIRCLE

Square Circle club members will meet tonight at 8 o'clock, in the Y. W. C. A.

WASHINGTON RESERVES

George Washington school Girl Reserves met Wednesday afternoon in the school cafeteria with the president, Rosemary Barrett, in charge. After the secretary, Louise Louer, gave her report, the program chairman, Dorothea Wallace, was in charge.

Talks were given as follows: "Booker T. Washington," Betty Jane DeGennaro; "Marian Anderson," Audrey Casburn; "Frederick Douglas," Ilona Stevenson; "James Weldon Johnson," Louise Thayer; "Countee Cullen," Marcia Bollard. Dorothea Wallace presented a short talk at the close, and the G. R. theme song, "Follow the Gleam," was sung.

ICE SKATING
Smooth
TONIGHT
LAKEWOOD BEACH
Phone 8100-R-1

BINGO
TONIGHT
and Every Thursday Nite
March 6, 8 O'clock
Shenango Twp. Volunteer Firemen
—AT—
FAR EAST HALL
EAST NEW CASTLE
35c for the Evening
40 Games. Door Prize.
Other Fine Prizes.
EVERYONE WELCOME!

BINGO
EVERY THURSDAY
K of C Home
First Floor, 8:30 P. M.

Floor Show
TONITE & FRI.
Featuring
MAXIE NOFF—Comedy, M. C.
LAFONDA & LOVIE—Sensational comedy dance team—coming direct from Hollywood.
ALSO DANCING
Royal Cafe
26-28 E. Long Ave.
No Cover Charge.
No Minimum.

JOSEPH'S NEW MARKET
Phone 5032—5033
11-13 EAST LONG AVE.
Octagon Laundry Soap, 10 bars 35c
Octagon Granulated Soap with Dish Towel, 2 boxes 39c
Octagon Toilet Soap, 6 bars 23c
Palmolive Soap, 4 bars 17c
Blue Box Super Suds, box 21c
(2 Cakes Palmolive Free)
Klek, 2 large boxes 25c
(2 Medium Boxes 13c)
Every Day A Bargain Day!

PARAMOUNT
SHOWING TODAY ONLY
Double Feature
"ESCAPE"
2:45, 6:00, 9:20
Also
"SAPS AT SEA"
1:50, 5:05, 8:20
TOMORROW & SATURDAY
CLAUDETTE COLBERT
and RAY MILLAND in
"ARISE, MY LOVE"

STATE
TODAY ONLY
"HAUNTED HONEYMOON"
With
CONSTANCE CUMMINGS
ROBERT MONTGOMERY
and
"Law and Order"
with
JOHN MACK BROWN
FRIDAY & SATURDAY
W. C. Fields in
"BANK DICK"

Warner's THE BEST SHOW IN TOWN
PENN
HELD OVER! TODAY and FRIDAY!
Feature at: 1:00-3:10-5:20-7:35-9:45

STARTING SATURDAY
Here's the happiest of the Hardy hits!
A GRAND SHOW!
• Man-to-man, happy days are here again! Business mogul Andy's just turned 18, but he can't keep his mind on his work . . . thanks to his pretty new secretary!
ANDY HARDY'S Private Secretary
with
LEWIS STONE
MICKEY ROONEY
FAY HOLDEN
ANN RUTHERFORD
SARA HADEN
IAN HUNTER
and introducing KATHRYN GRAYSON
Metro-Goldwyn-Mayer PICTURE
Plus
"3rd Dimension Murder"
A special pair of glasses given you to see this sensational novelty—Actual Third Dimensional Movies!
10c Parking—Lawrence Auto Co.

Orders Closing Of Italian Consulates In Two Big Cities

(International News Service)

WASHINGTON, March 6.—The United States today ordered the closing of two Italian consulates in this country in retaliation for the Italian government's recent action in closing the American consulates at Naples and Palermo.

The Italian consulates at Detroit, Mich., and Newark, N. J., were ordered closed. The order was made in a formal request to the Italian government, the state department said.

CAR LOADERS STRIKE

(International News Service)

PITTSBURGH, March 6.—Fifty platform loaders of the Universal Car & Distributing company of the north side went on strike today in a dispute over dismissal of the union's president, leaving about 500,000 pounds of freight awaiting handling. The company manager said the union president, Walter Drummer, was dismissed on orders from national union headquarters. The company operates a closed shop.

STARTS TODAY
VICTOR
THE SHOWPLACE OF NEW CASTLE
Feature Starts 1:28, 3:33, 5:38, 7:43, 9:55

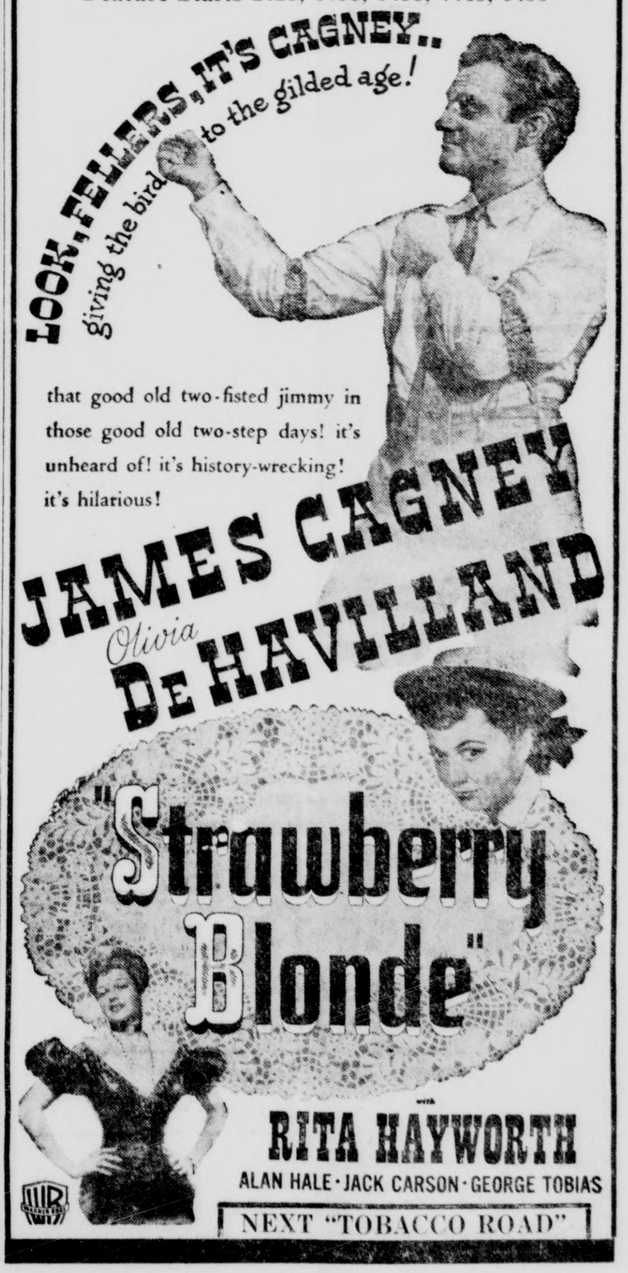

Men In Service Have Protection

Soldiers And Sailors Civil Relief Act Protects Civil Rights Of Men

LOCAL BOARD GIVES OUTLINE

Transition from civilian to military life, and in some cases from a comparatively high salary in private employment to army pay under the Selective Service law, is cushioned for the draftee to some extent by the soldiers' and sailors' civil relief act of 1940, it is pointed out by A. Louis Conn, secretary of local board No. 1 for New Castle.

This act was passed by congress as a companion measure to the draft act, its purpose being to defer some civil obligations and to avoid some of the embarrassment and financial loss which a selectee might otherwise suffer as the result of a drastic lowering of his accustomed income.

Under the relief act, the government will pay premiums on draftees life insurance policies not exceeding $5,000 in value, provided the policies were taken out prior to Oct. 17, 1940, or not less than 30 days prior to the man's induction. Payment of taxes due the government, including income taxes, may be deferred during the service period.

If a man has dependents, his induction into the service is deferred automatically. However, if at any time after a man's induction his family finds itself unable to meet rent payments, they cannot be evicted from any dwelling renting for less than $80 a month by court order.

If a man has given a mortgage on real estate prior to his induction, the courts may order the holder of the mortgage to await payment of interest until the conscript's discharge from service.

If a man bought an auto prior to Oct. 17, 1940, and has paid more than half the purchase price, the car cannot be repossessed by the finance company for failure to meet monthly payments during his service period.

By the terms of the relief act, no civil obligations of draftees are to be deferred unless a man's induction into the service has materially affected his ability to pay, and no debts or obligations are to be canceled outright.

When a man is discharged after his year's training, he is given nine months to pay back income taxes. He must repay the government for advancing money to cover his life insurance premiums within one year. Most other obligations must be taken up within a year.

No draftee need pay for legal advice in connection with any postponement of his obligations under the relief act. Legal advisors of local draft boards are authorized under draft regulations to render such advice without charge.

Creditors in general are inclined to be more lenient with draftees than actually required by law.

Many courts have adopted a standing rule that no judgments to force payment of civil obligations will be entered unless the plaintiff files an affidavit that the defendant is not serving in the armed forces of the United States as a draftee, soldier or sailor. When defendants are serving in the military or naval forces, judgments are deferred.

New Castle Girl To Become Pilot

(Special To The News)

STATE COLLEGE, March 6.—Three women students are among the 30 candidates just accepted for training in the fourth civil pilot training program at the Pennsylvania State College. The new program will bring to 117 the number trained on this campus.

The co-eds accepted were Margaret C. Harper, junior in home economics, of 304 Boyles avenue, New Castle; Ruth T. Paul, senior in education, 6 Township Line, Llanerch; and Ellen N. Ritts, senior in journalism, of Allison Park.

EDENBURG

Joseph Leefer is reported on the sick list.

Sam Phenecie was a Monday caller at Garland, Pa.

Paul Roberts was a recent business caller in Grove City.

J. M. Lease of Baden was a visitor at the home of Mr. and Mrs. H. R. Schock.

Miss Mary Gibson has returned from Florida, where she spent the past month.

Mrs. Charlie Mack of New Castle was a dinner guest of Mrs. Priscilla Stanley on Thursday evening.

Mrs. C. V. Mack of New Castle spent Thursday at the home of Mrs. Harry Filby of Crawford avenue.

Mr. and Mrs. Lee Shoaf of New Castle visited at the home of Mr. and Mrs. Charles Louden Sunday.

Mr. and Mrs. Jack Vaughn of Cleveland attended church at the Christian church Sunday morning.

Leroy Parish and family have moved from the New Castle road to the Clemens house on Jackson boulevard.

Mr. and Mrs. Roy Raub entertained at dinner Tuesday evening Mr. and Mrs. John Shaffer and daughter, Saxon Kay, of New Castle.

Mrs. Ernest Hill and Anna Robertson, of New Castle, were callers at the home of their grandmother, Mrs. Nora Kaufman, Sunday afternoon.

Mrs. Todd Hofmeister of Niles and Mrs. Blaine McCullough of Struthers spent the day recently with Mrs. Clarence Jones of Erie street.

Mrs. Homer Johnston and Mrs. Vivien Phenecie visited Mrs. Marie Cooper at the Jameson hospital Tuesday afternoon. The condition of Mrs. Cooper remains the same.

Mr. and Mrs. Carl Cover of New Castle, and Leon Cover of the Lowellville road, were callers at the home of Mr. and Mrs. Clarence McConnell of Erie street Saturday afternoon.

Freddie and Jane Blakely of Grove City spent the week-end and Sunday with their aunt, Mrs. Joseph McConnell, at New Castle and attended services at the Christian church Sunday morning.

Mrs. Joseph Leefer of Jackson street entertained Mr. and Mrs. George Kuhn and family of Tent Hall. Mr. and Mrs. Ferd Book and son, Jimmie, of West street and I. S. Leefer of the Mt. Jackson road at dinner on Friday evening.

Mr. and Mrs. Joseph Leeper proved themselves delightful hosts in their home on Jackson street Saturday evening when they entertained the following guests from out of town: Mr. and Mrs. Howard Stacey, of New Middletown, O.; Mr and Mrs. Lewis Pitts and Grace Garland, of Petersburg, O.; Mr. and Mrs. George Kuhn, of Tent Hall; Mr. and Mrs. Francis Cracraft, of the Lowellville road, and Mr. and Mrs. Ted Oliver, of Carbon, and Mr. and Mrs. Billie Kildoo, of Mt. Jackson. The evening was spent with social chat and cards.

DEATH BY GAS.

In a western city there is a sign which reads: "167 persons died here last year from gas—11 inhaled it, 9 put a lighted match to it, and 147 stepped on it."

Five flags have flown over the state of Florida—Spanish, French, English, the Confederacy and United States.

WATCH —FOR— South Side Shopping Page EVERY FRIDAY IT WILL SAVE YOU MONEY

SEE THE NEW STUDEBAKER TRUCKS Before Buying
½-Ton Chassis $516
1½-Ton Chass. $626
2½-Ton Chass. $703
These prices are for standard equipment delivered at South Bend. We invite you to look them over.
BARNES-SNYDER MOTOR CO. STUDEBAKER SALES 122 N. Mercer St.

How's Your Radiator?
We repair, re-core and supply new radiators for all makes of cars. All work guaranteed.
Storage Battery & Electric Service Co. 113 N. MERCER ST.

ANNOUNCING The New 1941 Peerless "Gold Star" WALL PAPER
COME into our showroom and see these wonderful new patterns on display or ASK your paperhanger to show you the new 1941 Peerless "Gold Star" line at your home.
PEERLESS Wall Paper & Paint Co. 117 E. North St. 5717

Special CHICK FEEDER Free! with EACH 100-lb. BAG of PURINA STARTENA
F. W. Hutchison & Co. FLOUR and FEED 31 North Beaver St. New Castle, Pa.

OVALTINE Health Drink Chocolate or Plain 34c 61c

TOBACCO BARGAINS Fresh Stock!
KENTUCKY CLUB 69c
Prince Albert 79c
Half & Half 77c
Velvet 79c
Sir Walter Raleigh 79c
Union Leader 69c

Remember to Shop and Save HERE!

OFF GOES FAT
Yes, at last, reduction without punishment! No dieting. No exercising. Korjena does it! Positively takes off ugly and stubborn fat easily without injury to health. Thousands now testify to it.
Just take one Korjena tablet after each meal. Do nothing else. See your weight go down. See it on your scales. Feel it in your clothes. Korjena TAKES OFF FAT by dissolving it into liquid so it passes from your system in daily elimination.
Make this test at our risk! Get a package of Korjena at this store. Weigh yourself before starting. Then weigh yourself again in 2 weeks and see the results. If you are not more than delighted and satisfied, money back in full. Don't be called FAT any longer! Get Korjena today.

These timely values are reminders of the BIG SAVINGS that await you here on all your daily needs. Come in today—any day—and get your favorite nationally advertised brands at the lowest prices. That's the convenient, sure, safe way to save on home drugs, toiletries and accessories.

25c LIFEBUOY SHAVE CREAM 2 for 33c

WANTED 10,000 FALSE TEETH WEARERS
FREE 30c CAN OF HOPE DENTURE POWDER holds FALSE TEETH TIGHTER
We want you to try HOPE DENTURE POWDER at our expense. This improved, whiter powder holds plate much tighter. Amazing security for nervous people.
FREE COUPON Good for 30c can of HOPE DENTURE POWDER Name
FREE Nothing to buy. Just clip this coupon. Present at our store

Blessed Event?
LET WHEATAMIN MAKE IT A HAPPY TIME FOR MOTHER!
When Baby is on the way, Mother may need from 3 to 5 times as much Vitamin B as usual. Or else . . . the danger of deficiency symptoms — fatigue, loss of appetite, constipation, perhaps a form of neuritis. Wheatamin Brand Extract provides NATURAL Vitamin B in a rich concentrate made from Rice Bran. It's pleasant, easy-to-take. Ask for it — TODAY!
WHEATAMIN Brand EXTRACT

J & J Home Bandage Kit 39c

JUST A REMINDER $3.50 Baby Scales Blue, Pink, Ivory $2.79

$1.00 Fever Thermometers 69c
$2.50 White Bed Pan $1.75
$1.00 Value Ice Cap 49c

Nurse Brand Eye Lotion 49c

FREE! WITH PURCHASE OF NEW Pepsodent "50-TUFT" TOOTH BRUSH 47c
25c SIZE PEPSODENT TOOTH PASTE or POWDER
TWICE AS MANY TUFTS IN A SMALL HEAD FOR DOUBLE-POWER CLEANSING!

16-Oz. Squibb Mineral Oil Emulsion 69c
200 Squibb Aspirin 5 gr. 59c
Squibb Cod Liver Oil 47c 89c, $1.49
Squibb Yeast Tablets 100 for 43c

PATENTS
$1.25 Sarsaparilla Compound 79c
Lysol Antiseptic 23c, 43c, 83c
60c Sal Hepatica 49c
50c Phillips Magnesia 29c
60c Bisodol Powder 49c
20c Sulphur-Tartar Wafers 12c
$1.25 Petrolager 89c
60c California Fig Syrup 43c
60c Fleets Phospho Soda 49c
100 Bayer Aspirin Tablets 59c
50c Feenamints, laxative 39c
Dillards Aspergum 21c, 43c

COLD REMEDIES
6 6 6 Nose Drops 23c
Rem Cough Syrup 49c, 79c
50c Rel Jelly 39c
F. & F. Cough Syrup 23c, 45c
Vicks Vapo Rub 27c, 59c
5c Cough Drops 3 for 10c
Thoxine Cold Tablets 50c
Musterole, rub 33c, 61c
Whooping Cough Plasters 19c
Honey-Du Cough Syrup 29c, 49c
25c Casco Quinine 19c
30c White Pine Syrup 13c

VITAMINS
100 Halibut Oil Capsules 50c
Vi Delta Emulsion 98c, $1.69
100 Wheatamin Tablets $1.19
50 Wheat Germ Oil Capsules 79c
72 Vitamin Plus Capsules $2.69
Whites C. L. Oil Tablets 45c, 89c
100 Rx Brand A, B, D Caps. 90c
Upjohn Super D 41c, 83c
Meads C. L. Oil 43c, 69c, $1.09
P. Davis Natola 57c, $1.97
Miles 1 a Day 34c, 83c
250 Brewers Yeast Tablets 59c

JUST A REMINDER 250 Yeast & Iron Tablets 59c

4 oz. U. S. P. Castor Oil 10c
4 oz. U. S. P. Camphorated Oil 15c
4 oz. Glycerine and Rosewater 10c

JUST A REMINDER $1.00 Ecko-Dent Tooth Powder and 35c Drekce Tooth Brush only 69c

125 ft. Roll Wax Paper 12c
80 Paper Napkins 6c
Pint Keapsit Vacuum Bottle 49c

JUST A REMINDER Pt. Extract Witch Hazel 7c

TOILETRIES
35c Cutex Nail Polish 16c
Arrid Deodorant 39c, 59c
500 Kleenex Tissues 2 for 55c
Honey Suckle Cologne $1.00
Old Spice Talcum 50c, $1.00
Amolin Deodorant Cream 27c, 45c
Loupay Hand Balm 39c
Italian Balm 29c 39c, 79c
Lentheric Colognes $1.00
Perfume Atomizers 50c up
5 lb. Wrisleys Bath Salts 59c
Campana Dreskin 39c, 79c

FEMININE HYGIENE
Norwich Norforms 89c, $1.59
Amolin Deodorant Powder, 31c, 53c
Fibs, Tampons 20c, 42c
Borophenoforms 89c
Quest Deodorant Powder 31c
Lanteen Jelly 79c, $1.39
$1.00 Bulb Syringe 69c
$2.00 Enamel Douche Pan $1.39
2-qt. Fountain Syringe 27c
N. Brand Douche Powder 49c, 97c
Pinkhams Sanative Wash 42c
Kotex Adjustable Belts 23c

SUNDRIES
5c Medicine Droppers 2 for 5c
75c Valve Stationary 39c
1 lb. Hospital Cotton 23c
Scholls Corn Files 3 for 25c
10c Pocket Combs 7c
Plastic Baby Dish 60c
10c Crutch Tips 2 for 15c
La Cross Nail Clips 25c
10c Rock Candy 3 for 25c
Humphreys Remedies 22c
Delsey Toilet Tissue 3 for 25c
25c Sani Flush 17c

100 Squibb Milk Magnesia Tablets 39c
40c SQUIBB DENTAL CREAM 2 for 59c 25c Size 2 for 34c
QT. SQUIBB MILK MAGNESIA 59c 12 oz. size 29c
Squibb Epsom Salts 13c 22c 31c

SALE! 12 GEM SINGLEDGE BLADES for 39¢ REG. 55¢ VALUE LIMITED OFFER

10c Saymans Vege. Soap 3 for 16c

OXYDOL Large Size 16c

10c Jergens Toilet Soap 4 for 16c

Realize Your Dream of Thrilling Hair with HALO SHAMPOO
Halo Shampoo's sensational new hair-cleansing is possible because it is not soap, not oil. A single washing with Halo's amazing lather removes dulling soap film . . . to reveal glistening natural sparkle in any color hair! Halo is one shampoo that produces equally sensational results on Oily, Normal or Dry Hair!
LARGE SIZE ONLY 47¢

MEN'S NEEDS
5 Double Edge Blades 2c
25c Woodbury Shave Talc 10c
50 Book Matches 7½c
5c Lighter Flints 3c
25c Lighter Fluid 23c
5c Styptic Pencils 2c
50c Coco-Oleo Hair Dress 29c

Eckerd's 118 E. WASHINGTON Phone 2
WE RESERVE THE RIGHT TO LIMIT QUANTITIES

CONFECTIONS
1 lb. Horehound Drops 17c
1 lb. Dinner Mints 15c
1 lb. Peppermint Puffs 15c
25c Hershey Kisses 21c
1 lb. Chocolate Cherries 19c
1lb. Peppermint Lozenges 14c
Whitman Chocolates $1.00, $1.50

Bessemer High School Notes

ANNUAL PLAY

The junior class of Bessemer high school has selected the annual play, to be given Thursday, April 3, 1941. Its title is "Growing Pains." The cast is as follows:

George, Frank Gallo; Terry, Elsie Kiminkinen; Mrs. McIntyre, Mary Veltre; Prof. McIntyre, Joe Ferraro; Sophie, Anne Kozul; Mrs. Patterson, Eleanor Pisciuneri; Elsie, Agnes Glavani, traffic officer, Dominick Lorella; Dutch, Charles Donofrio; Brian, Jack Conner; Omar, Jack Glassel; Hal, Nick Squeglia; Pete, Paul Shuluga; Prudence Darling, Esther Snezic; Patty, Ruth Smith; Jane, Gloria Fazzolare; Miriam, Violet Morosky; Helen, Dorothy Thomas; Vivian, Kathleen Anderson.

Directing the play is Miss Isabel Crawford of the high school faculty. Rehearsals are being held nightly.

EIGHTH GRADE PARTY

The eighth grade had a party in the high school Wednesday, March 5. An elaborate program of games and refreshments has been planned by the following officers: Program chairman, Doris Grist; refreshment chairman, Mary Eileen Glasgow; clean-up chairman, Jack Hedegore.

ESSAYS WRITTEN

All sixteen girls in the eighth grade have written patriotic essays and submitted them for judging to the committee of the American Legion Auxiliary, which is sponsoring the contest.

ASSEMBLY PROGRAM

Assembly this week will be in charge of Miss Haig, teacher of home economics. The program: Orchestra, "America," audience singing; devotions and flag salute, Joe Ferraro; orchestra; songs by Eleanor Pisciuneri; orchestra; duet, Mary Lou Montgomery and Marvin Donaldson; piano solo, Betty Hedegore; orchestra; trumpet duet, "Venus Polka," Leonard Anderson and Tomasello; playlet by juniors, "In the Public Eye"; songs, Eleanor Pisciuneri; fashion show. Ruth Smith will act as reader for the program.

WILL COMPETE

Three seniors have indicated their desire to participate in the senatorial scholarship examination, given by the Perry S. Gaston Post of the American Legion, in New Castle, March 15. These seniors are Donald Benson, Doris Campbell and Frank Galletta. Last year's scholarship was won by a Bessemer high school senior, Dallas Hartford, now studying engineering at the University of Pittsburgh.

TO ENTER CONTESTS

Bessemer high school will have entries in many events in the Lawrence County Forensic and Music contest, to be held at Westminster College, March 29. Local entries will consist of the following:

Forensic Events—Coached by Miss Patterson, declamation, oration poetry reading, Shakespeare reading, group discussion.

Vocal Events—Coached by Mrs. Woodburn, mixed chorus, girls' chorus, girls' trio, mixed ensemble, girls' ensemble, baritone solo.

Instrumental Events—Coached by Mr. Martin, band, brass sextet, clarinet quartet, saxophone quartet, cornet solo, eb alto saxophone solo, sousaphone solo, piano solo.

Winners in the county contest will go to the district meet in Slippery Rock, April 4 and 5. District winners will enter the state contest at New Castle, April 18 and 19. Bessemer high school's Class B girls' chorus won first place in both county and district contests, and then took part in the state contest at Harrisburg last year.

The Diamond Horseshoe is a section of the Metropolitan Opera House; the Koh-i-noor is a diamond of great size formerly owned by the British Crown.

Army Training Progresses For Local Boys At Shelby

By JOHN BALL
(Special Correspondent)

CAMP SHELBY, Miss., March 3.—Herewith is the first in a series of articles of Military Customs and Courtesies "New Regulations Relating to General Orders" is the subject heading on the everyday rules of the U. S. army that every soldier is required to know. In some cases it is a regimental order that no man is eligible for a pass from the reservation unless he can relate the following regulations from memory. The keeness of a man under arms is therefore mentally as well as physical and outward appearances.

Here at this southern military camp, the majority of New Castle boys in the 2nd Battalion F and Service Batteries, 190th Field Artillery arrived here ready and prepared with this education. Two weeks of preliminary army training at the Joseph V. Cunningham Armory made this possible.

Every good soldier knows:

1. To take charge of this post and all government property in view.
2. To walk my post in a military manner, keeping always on the alert and observing everything that takes place within sight or hearing.
3. To report all violations of orders I am instructed to enforce.
4. To repeat all calls from posts more distant from the guardhouse than my own.
5. To quit my post only when properly relieved.
6. To receive, obey, and pass on to the sentinel who relieves me all orders from the commanding offices, officer of the day, and officers and non commissioned officers of the guard only.
7. To talk to no one except in the line of duty, while on guard.
8. To give the alarm in case of fire or disorder.
9. To call the corporal of the guard in any case not covered by instructions.
10. To salute all officers and all colors and standards not cased.
11. To be especially watchful at night and, during the time for challenging, to challenge all persons on or near my post and to allow no one to pass without proper authority.

These are formalities of the army and must be observed.

But to add an informal touch, we will say again that the weather is excellent; everybody is happy and well at Camp Shelby.

Sleepless Nights Don't Help Your Health

Perhaps It's Lazy Kidneys

When excess acids and poisons accumulate in the blood because your kidneys aren't as active as they should be — ill health from this cause is apt to follow.

Some symptoms of sluggish kidneys often are: getting up nights — backache — nervousness — dizzy spells — difficult passage that sometimes burns — and swollen ankles.

Any druggist will sell you a 35 cent box of GOLD MEDAL Haarlem Oil Capsules — a grand kidney diuretic and stimulant that may do you a lot of good.

So why not get a box today but be sure and ask for and get GOLD MEDAL — pure — the original — the genuine. Don't be an easy mark and accept a cheap substitute — play safe — look for the Gold Medal on the box — the sign of purity — 35 cents.

CITY MARKET

Corner West Washington and Beaver Sts.
Free Delivery Phone 2194

Macaroni or Spaghetti 20-lb. box 85c

Large Size Salt Mackerel 3 for 25c

Fancy Shrimps 2 cans 29c

Fresh Home Dressed Calves Liver, lb. 49c

New Spring VITALITY SHOES Are Here!

McGOUN'S GOOD SHOES

A. & M. Super Market

Cor. of Scioto and Long Ave.
Phone 36

Ma Frantz Fresh Sliced BREAD 3 loaves 20c

PAINT SALE

READY MIXED
HOUSE PAINT
FLAT WALL
BARN & ROOF
GROUND COLOR
$1 gal.
Regular $1.49 Value

MAJESTIC WALLPAPER CO.
36 North Mill St.

REPORT RUSSIA MASSING TROOPS NEAR RUMANIA

(Continued From Page One)

hension in Rumania, whose German-controlled oil fields already are slated as a possible target for British bombers.

(Editor's note: The London Daily Sketch reported from Belgrade that Rumanian Premier Ion Antonescu's conference with Reich Marshal Hermann Wilhelm Goering at Vienna yesterday was prompted by Soviet demands for Rumanian Black Sea bases.

(This dispatch quoted high diplomatic quarters as stating that Antonescue rushed to Vienna because Russia, "in a demand of an ultimative nature," insisted that Rumania cede the bases to the Soviet Union immediately.

Reports Vary

(This version was at variance with reports from Berlin, which said Goering and Antonescu discussed economic and military questions, including "protection" of Rumania and her oil fields from possible British attacks.)

(At Berlin, informed German quarters declared today there was "no foundation" for reports that Russia had demanded Rumanian Back sea bases and that this was the cause of Antonescue's conference with Goering.)

German troops were still reported concentrating in Bulgaria, and their number there was estimated at 600,000 or more.

(A Reuters (British) dispatch from Istanbul said German infantrymen were stationed less than 15 miles from Svilengrad, a small Bulgarian town on the Turkish border.)

Huge Nazi Forces

"Solid miles" of German mechanized troops and war supplies swept southward through Bulgaria while authoritative quarters predicted a German "peace or perish" ultimatum to Greece within nine or ten days.

But all indications from Athens were that Greece will not yield to Axis pressure and will keep on fighting beside Britain, even if the German juggernaut on the Bulgar-Greek border drives against the strategic Hellenic port of Salonika.

Likewise there was no indication that the massed German forces on the Bulgar-Turkish border have succeeded in intimidating the Turks.

Turkey's rejection of the Nazi none-aggression offer, reports from Ankara said, was based ostensibly on the contention that such a pact was not necessary. Turkey pointed out that she and Germany are not neighbors.

The British diplomatic campaign in Yugoslavia was spurred by reports that the Belgrade government is the next slated for inclusion in the Axis-Japanese military pact.

Gracie Fields To Aid British Fund

YOUNGSTOWN, O., March 6.—As a means of aiding the British War Relief fund in the Youngstown district, Gracie Fields will appear in a benefit at Stambaugh auditorium on March 12, it is announced.

The noted entertainer from Great Britain, a music hall artist who cheered troops with her songs and comedy in the first World War, is now doing her bit by touring America and appearing before civilian audiences to raise funds to aid her native England.

Wife Got Fat No Longer Attractive

LOST HUSBAND'S LOVE

The above headlines appeared in a New York newspaper in connection with a divorce trial that had attracted wide attention: "She was a beautiful woman" one witness testified, "but she got fat and is not attractive any more."

Thousands of women are getting fat and losing their appeal just because they do not know what to do. If you are fat, how would you like to lose some of it and at the same time gain in physical charm and attractiveness—more energy — greater activity?

Why not do what thousands of women have done to get rid of pounds of unwanted fat? Take ½ teaspoonful of Kruschen Salts (a famous English formula) in a glass of hot water every morning before breakfast and keep it up for thirty days. Cut out pastries and fatty meats and go light on white bread, potatoes, butter and cream. Then weigh yourself and see how many pounds you have lost.

A bottle of Kruschen Salts will last you for 4 weeks and costs but little. Ask Eckerd's Drug Store or any druggist for a bottle of Kruschen, plain or new effervescent—sparkling—pleasant—and start today to lose fat. Satisfaction guaranteed or money back.

MAY SEEK COMPROMISE ON PROPOSED CHANGES IN LEASE-LEND BILL

(Continued From Page One)

compromise, but declared that he would not accept "just some sugar-coated words."

"There is a chance to pass my amendment," he said. "If we had voted yesterday it would have carried. It is a declaration of congress against participating in these foreign wars unless we are attacked."

George, however, said "we have the votes to beat the Ellender amendment".

Poll Indication

As amendments were considered, a poll showed a Democratic majority of 57 votes for final enactment of the measure. Majority Leader Barkley voiced satisfaction over progress and again expressed hope that the bill can be passed by Saturday night, but leading foes said that there is no chance of a final vote before next week.

Compromise talk developed meanwhile despite the fact that both the White House and state department sent word to senate leaders to oppose the Ellender, O'Mahoney and Maloney amendments.

The amendment of Sen. Maloney (D) Conn., prohibiting American ships, naval as well as merchant from entering combat zones, gained favor.

"This amendment would be in keeping with the policy of the state department which insists upon a free hand in the Pacific," Maloney said. "It would definitely ban sending men to Europe but would not hamper the administration foreign policy in the Pacific, except as combat zones are created."

Further concessions were in prospect following the action of senate leaders yesterday in accepting modifying amendments. Three combined amendments, including the house limitation of $1,300,000,000 on transfer of existing army and navy defense articles, a requirement that value be fixed by department heads and the Byrd amendment prohibiting the president from using new appropriations for lease-lend purposes, were regarded by some members as important.

GUTZON BORGLUM TAKEN BY DEATH

(Continued From Page One)

most constantly since Sunday. A son, Lincoln, also was with his father here.

Borglum's greatest work was the huge Mt. Rushmore Memorial in which he carved the likenesses of Abraham Lincoln, George Washington, Thomas Jefferson and Theodore Roosevelt on the facade of a towering mountain in the Black Hills of South Dakota. The great project had not been completed when death overtook Borglum, however.

Borglum's creations won him world-wide fame. In addition to the huge Mt. Rushmore edifice, his more notable works were the equestrian statues of Gen. Philip Sheridan in Washington, D. C., and in Chicago; the marble head of Abraham Lincoln which graces the rotunda of the capitol building in Washington; wars of America, a huge work consisting of 42 figures in bronze, which is in military park, Newark, N. J., and the North Carolina memorial on the battlefield at Gettysburg, Pa.

Abroad, Borglum fashioned the memorial to Woodrow Wilson at Posnan, Poland, and the Thomas Paine memorial in Paris, among others.

The sculptor was born in Idaho, and was christened John Gutzon De La Bothe Borglum. Borglum received his early education in the public schools of Fremont and Omaha, Neb. Later he studied art in San Francisco and then attended the Julian Academy and the Ecole Des Beaux Arts in Paris.

Princeton university honored him with an M. A. degree, and he received other honorary degrees from Oglethorpe and Dakota Wesleyan universities.

Dues Picketing Drive Halts Work At Midland Plant

(International News Service)

MIDLAND, Pa., March 6.—A dues picketing drive by C.I.O.-S.W.O.C. members today halted work for a second time at a bar mill at the Crucible Steel company plant at Midland.

The mill was closed down when insufficient men reported on the morning shift, company officials said. A second mill shut down during picketing Tuesday, but continued operations late yesterday. Approximately 300 workers are involved in the bar mill's three shifts. Production in other departments has been partially curtailed, the management said.

John Giles, president of the S. W. O. C. Local 1212, said the drive would continue until about 25 remaining nonunion members are enrolled and paying dues. He said there was a possibility the picketing will end with the mid-afternoon shift. The plant is engaged in making shell steel on U. S. and British government orders.

California, noted for its orange crop, has a hay crop which far exceeds the orange production.

U. S. RESTRICTS MOVEMENTS OF ITALIAN ENVOYS

(Continued From Page One)

staff in Washington, but exclusive of the Italian military and naval attaches.

With regard to the latter, Hull has requested the Italian ambassador to keep the state department informed of any movements outside of Washington of the military and naval personnel attached to the Italian embassy.

To Stay In Own Areas

With regard to the consular agents throughout the country, Hull notified the Italian ambassador that this government requests that "all officials of his government within the territory of the United States will confine their movements to those areas in which they exercise the recognized duties of their respective offices."

In a note sent to the Italian ambassador last night, the state department said:

"The secretary of state presents his compliments to his excellency the Royal Italian Ambassador and has the honor to refer to his old communication of February 12, 1941, with the respect to the Italian government's request that the consulates now established at Palermo and Naples should be moved to a place as far north as Rome or farther north and to a place which was not on the seacoast.

"Instructions to these consular officers of the American government have been issued in accordance with this request and the supervisory consulate general of the United States in Italy is being established in Rome.

"Request" Of Italy

"The secretary of state avails himself of this opportunity to make a request of the Italian ambassador that all officials of his government within the territory of the United States will confine their movements to those areas in which they exercise the recognized duties of their respective offices.

"This request does not include the personnel of the Italian embassy in Washington whose names appear in the diplomatic list. It would be appreciated, however, if the Italian ambassador would keep the department of state currently informed of the movements outside of Washington of the military and naval personnel attached to the Italian embassy.

"As regards the Italian consular offices at Newark, N. J., and Detroit, Mich., the Italian ambassador is informed that the American ambassador in Rome has been requested to convey orally to the appropriate Italian authorities the desire of the U. S. government that these offices should be closed and that the Italian personnel be withdrawn from these places.

"Should they remain within the jurisdiction of the United States, the department of state should be kept fully informed of their place of residence."

after a cold then what

DOCTORS stress remaining in bed until the body temperature is normal. Sound advice.

You know how weak you feel after a cold. Colds play havoc in weakening the body. The story is well told in the blood picture. It is important to build back body strength right away to carry the load of work, worries, and loss of sleep. A weakened body may be more susceptible to relapse or long drawn out recovery.

So reason sensibly and take the choice of millions by immediately starting on a course of S.S.S. Tonic—taken three times a day immediately before meals. In the absence of a focal infection or organic disease, you should note improvement in the way you feel and look within the first 10 days. The confidence of millions over many years is the best testimonial of this product.

An experience with S.S.S Tonic will cause you to say to your friends, S.S.S. made me *"feel and look like myself again."*

Marriage License Applications

Walter H. Ziegler, Box 137, Harmony, Pa.; Louise S. Greger, 325 6th street, Ellwood City.

F. Eugene Kendall, New Wilmington, R. D. 1; Mary Elizabeth Schweikert, 202 Bluff street, New Castle.

Troops Landed In Britain Couldn't Retain Footing

(International News Service)

LONDON, March 6.—Germany can land troops in England, it was proved by actual test in a gigantic sham battle—but they cannot maintain their footing there.

War Minister Capt. David Margesson revealed results of the sham battle for the first time in the House of Commons today, declaring that the sham fight lasted a week, and was on a scale "far heavier than anything the Germans actually are likely to make."

The "enemy" said the war minister, "made many landings by sea and air," but all the home forces came through "with the greatest credit."

DODGE FLUID DRIVE • *THE ANSWER*

ONE of the clearest facts in the automobile industry, becoming clearer every day, is that Dodge is scoring another triumph with its own Dodge Fluid Drive ...an encasement of oil now becoming sole transmitter of your Dodge motive power. Result—riding and driving with *oil smoothness*—and your accelerator the only essential driving mechanism. Of course, you can shift if you want to. And for full-speed getaway, you have the proper gear at your finger tips. But with Dodge Fluid Drive gear shifting has become unnecessary in ordinary driving.

Your purchase of a 1941 Dodge brings you, with enduring style and beauty, the seven great Dodge performance features which are your own complete investment insurance. Call at your Dodge dealer's showroom for your first Fluid Drive—today.

—and these Famous Features!

SAFETY-RIM WHEELS GUARD YOUR TIRES AND YOU

FLOATING POWER CRADLES YOUR ENGINE FOR LONGER LIFE

MASTER HYDRAULIC BRAKES FOR EQUAL-PRESSURE BRAKING EFFICIENCY AND SAFETY

FINGER-TIP STEERING FOR SWEETER, SMOOTHER HANDLING AT THE WHEEL

SAFETY-STEEL BODY FOR MAXIMUM SAFETY AND YOUR PEACE OF MIND

FULL-FLOATING RIDE FOR A "RIDING ZONE" WITH COMPLETE SHOCK PROTECTION

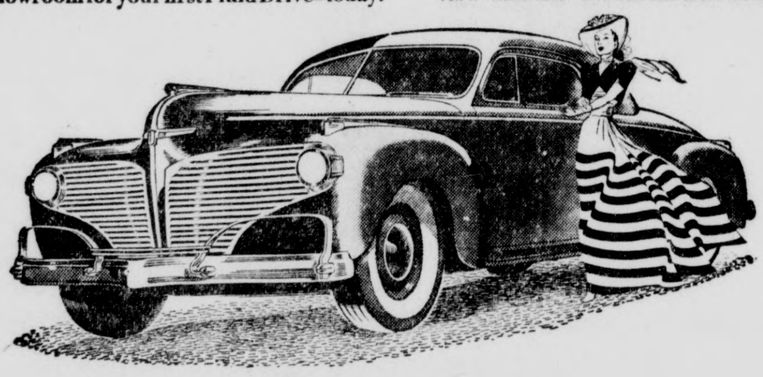

DODGE FLUID DRIVE ONLY $25 EXTRA

$825† FASTEST SELLING LOWEST-PRICED CAR WITH FLUID DRIVE

†This is Detroit delivered price and includes all Federal taxes and all standard equipment. Transportation, state and local taxes (if any), extra. Front directional signals, bumper guards and white wall tires at slight extra cost. Fluid Drive $25 extra. See your Dodge dealer for easy budget terms. Prices subject to change without notice.

TUNE IN ON MAJOR BOWES, C. B. S., THURSDAYS, 9 TO 10 P. M., E. S. T.

J. R. RICK MOTOR CAR CO., 468 East Washington St.

PENN AUTO STORE'S GIGANTIC

WAREHOUSE UNLOADING SALE

PENN BOYS' ROOF COATING SPECIAL $1.29 *5 GALLON CANS

IT'S 2.50 QUALITY!

100% PURE ASPHALT STOPS ALL LEAKS!—PRICED TO SAVE YOU MONEY!

Penn Standard HOUSE PAINT WORTH TWICE the SALE PRICE! $1.39 GALLON ALL COLORS

CHROME LOCKING GAS TANK CAPS 29¢

Illuminated SPEED INDICATOR 59¢ — A Safety Necessity! Can be regulated to warn you when you exceed speed— A complete outfit for all cars.

Sale! BEATIFULLY FITTING 1941 AUTO SEAT COVERS FOR AS LOW AS $1.98 AND UP TO 7.45

BATTERIES Recharged 25¢

QUALITY BIKE TIRES 87¢ BALLOON 99¢

AETNA SPARK PLUGS 10,000 Mile 19¢ 65¢ LIST

FELT BACK FLOOR MAT — Universal type for popular cars — Shaped to fit floor — Made of heavy rubber, & Felt Keeps out all floor drafts 58c

BUY NOW — REPLACEMENT FUEL PUMPS Ford V8 "85" 1933-39, Chevrolet 1929-33, Chrysler Group Cars 1930-32 — Completely rebuilt by expert crafts men with all high-quality parts. 87¢ EXCHANGE

FORD V-8 MUFFLER Only 87¢

Special

BATTERY SALE! Prices slashed to the bone. ALL BATTERIES INSTALLED FREE!

39 PLATE "LEADER" 1.89 Guaranteed BRAND NEW—full size case and plates. Fully charged—ready to use. and your old one

18 MONTH Guaranteed "CENTURY" 3.33 A powerhouse for quick starting and long life! Starts you right off in the coldest weather. 39 plates and your old one

24 MONTH Guaranteed "PARAMOUNT" 45 PLATES 4.95 45 giant size plates give you more power, greater amperage than standard batteries. Extra reserve power to take care of the power drain of extra accessories and your old one

GENUINE SINKO COMBINATION ASH TRAY and electric CIGAR LIGHTER A BARGAIN AT ONLY 44¢

Complete PING-PONG SET Contains 2 sanded and 2 rubber paddles, net, bracket, and 2 balls. 77¢ Reg. $1.75

Fishermen's SPECIALS
PLUG BAITS 9¢
QUALITY FISH STRINGERS 7¢
STURDY 5-FT. STEEL CASTING ROD 87¢
QUALITY MINNOW BAIT PAILS 8 Qt. 77¢

PULLMAN 2,500 MILE COLLOIDAL GRAPHITED MOTOR OIL 2-GALLON CAN TAX INCLUDED 97¢

PENN AUTO STORES — ON THE DIAMOND —

News And Views From Pennsylvania Capital

(International News Service)

HARRISBURG, March 6. — The resignation of Richard P. Brown, of Philadelphia, as secretary of commerce, may result in a legislative investigation of the new executive department, which was formed in 1939 at the direct request of Governor James . . . Brown was its first and to date only head and was believed to have been the personal selection of Governor James at the time he was chosen.

Brown informed the governor that his resignation was due to "a fundamental difference of opinion (which) has arisen regarding the policy the department should pursue" . . . This difference was understood to revolve around the desire of the governor to have the state's tourist advertising given to an advertising agency other than the one now holding it . . . Brown objected to this and resigned rather than carry out the governor's wishes.

As a result, a demand is expected to be made in the house by Democratic legislators for an investigation . . . Democrats have always contended there was no need for a commerce department . . . Their earlier objection will be given added strength by the dispute between the governor and his commerce secretary.

The announcement of the creation of a state home guard came as a surprise to Capitol Hill . . . Governor James had previously stated that he saw "no need" for a reserve defense force . . . In this, he said, Major General Edward Martin, state adjutant general, agreed . . . The governor changed his mind, however, and the need for haste evidently became so great that he did not even wait for passage of a bill empowering him to create a home guard.

Instead the governor acted under the authority vested in him under a 1917 measure . . . There is considerable puzzlement in Capitol Hill circles as to why the new measure is needed as it makes only minor changes in the 1917 law, which was amended in 1937 . . . Some time ago General Martin said laws now on the statute books were amply sufficient to meet any emergency . . . It is expected to be approved, however.

A strong attempt apparently will be made in the present legislature force the state to take over 12 county mental institutions . . . This action was voted by the 1938 session but the 1939 legislature postponed its effective date for two years upon the governor's recommendation . . . The chief executive cited lack of funds . . . Unless another postponement is voted the hospitals are due to be taken over next June 1 . . . The governor has asked for another two years' deferment, on the same grounds as before, but Democratic legislators are pressing for immediate action.

Mobile Kitchen Fund Climbing

Report $1760 Of $2000 Needed Has Been Raised—Speed Drive For Goal

The Lawrence County Unit of the British War Relief Society reports that the total donations for Mobile Kitchen to be sent to Newcastle, England, has now reached $1,760, leaving a balance of $240 to assure the shipment of the rolling canteen.

The special campaign committee is extending its efforts to complete the amount needed by tomorrow (Friday, March 7) so that no time will be lost in sending the unit on its way. Mayor Chas B. Mayne has sent work by Clipper mail to the Lord Mayor of Newcastle, England that the people of this city were campaigning to send a kitchen to them as a gesture of goodwill and friendship in this time of distress. It is planned to have the mobile kitchen stop off in this City, so that the many local citizens who have contributed may have an opportunity to inspect the gift they are making to the beleaguered men, women and children of Newcastle, England.

Additional donations received for Mobile Kitchen: L. B. Round, $20.00; Mrs. D. C. Lindley, $10.00; Edenburg Christian Bible Class, $10.00; New Castle Fire Dept., $5.00; Nacanna Club, New Wilmington, $12.00; Harmony Baptist Church, $10.00; Dr J. M. Blackwood, $10.00; Martha Lodge No. 10, True Ivorites Of America, $25.00; Mrs. Fay Fisher, $10.00; Daughters of American Revolution, Lawrence County Chapter, $10.00; Mr. and Mrs. Reed English, $5.00; Hon. Oliver Smalley, $30.00; Cunningham & Weingartner, $5.00; Chas H. Johnson, Jr., $15.00; News Co., J. F. Rentz, $50.00; Haney Furniture Co., $25.00; Reynolds & Summers, $5.00; J. F. Perelman, $10.00; Bernard N. Hanlon, $5.00; Maurice Schoenberger, $5.00; Liga Pan "Orlice" New Castle Lokolice, $10.00.

Court Battle Ends

Eleanor Boardman

Eleanor Boardman, above, a star of silent film days, has won custody in a Los Angeles court of her two children by her former husband, King Vidor, motion picture director. The custody fight began a year ago when Vidor obtained a court order decreeing Miss Boardman to return the children—Antonia and Belinda, both minors, from France. Miss Boardman is now the wife of Harry D'Arrast, French film director.

The cheapest sidewalks in the world are made of solid marble and are located at Marble, N. C. The stone is taken from surface quarries a few yards from the walks.

HOSPITAL NOTES

JAMESON MEMORIAL HOSPITAL

Admitted—Mrs. Edna Winters, Pulaski; Mrs. Jane Pascoe, Highland avenue; Morna Bruce, Quest street.

Discharged — Eleanor Logan, Cherry street; Bert Smith, Park avenue; Mrs. Arminta Tod, Portersville; Mrs. Grace Black and infant daughter, New Wilmington; Mrs. Julia Snyder and infant daughter, Norwood avenue.

NEW CASTLE HOSPITAL

Admitted: Mrs. Edna Barber, 410 North Cedar street; Mrs. Jeanette Carnahan, Route 1, Mahoningtown; John Matis, Morris street, Rigby, P. O.; Mrs. Irene Perretti, 1706 Moravia street; Magdalene Colella, 1104 South Jefferson street.

Discharged: Irma Reider, 1208 DuShane street; Loretta Ferrare, 303 Friendship street; J. H. Cummings, 1416 East Washington street; Carl Keister, 1019 East Washington street; Mrs. Helen Soupart and infant daughter, 403 Park avenue; Josephine Feberina, 1106 South Jefferson street; Robert Kaplan, Mt. Carmel, Pa.

COOKING CLUB

Members of the Pearson Street Girls' club held their second session of their cooking club in the Pearson Street Community Center, on Tuesday evening.

Following the class with Madeline Lombardo, Marie Morelli and Edith Torsello in charge, the group planned a St. Patrick's Day dance. The advisor of the class is Jennie Macarella.

March 11 is the date for the next class.

U. S. Pays Big Price For Land For Ohio Plant

SANDUSKY O., March 6.—That farmers of Erie county are receiving generous prices for their lands to be occupied by the Plum Brook Ordnance plant is attested by the first deeds now being filed in the county recorder's office here.

Anna M. Meyers sold 88 acres valued on the tax duplicate at $10,000, for $18,500. Beatrice R. Meyer sold 15 acres taxed at $2,480 for $7,500. John J. and Iva Mauer received $1,375 for 2.513 acres listed for taxes at $260. Frances J. and Gerald P. Jones received $2,100 for five acres of land taxed at $440.

Pierson and Mabell Magill were paid $4,000 for 1.87 acres listed on the tax duplicate for $1,180. Edward J Sartorious received $1,400 for six acres with a tax valuation of $440 and James and Sadie Trimarche sold .40 of an acre for $82.50, tax listing being $20. Carl L. and Ethel B. Kaman sold 61 acres valued for taxes of $3,300 for $7,500.

MOON FOILS BLACKOUT

(International News Service)

SAN JUAN, Puerto Rico—The bright tropical moon may be romantic, but it's proving a headache to the army in Puerto Rico. The army staged a 15-minute blackout of the city of Bayamon recently. Not a light was seen, but military observers in army bombing planes reported that the entire city was visible in the bright moonlight.

Slippery Rock Singers To Make Braddock Visit

(Special To The News)

SLIPPERY ROCK, March 6—The Slippery Rock Singers, seventy in number, are making a trip to Braddock on Thursday, March 6. The group will give a program of vocal music i . the Braddock high school at 11 o'clock, and a second program for the Braddock Rotarians at 12:30. After these performances the Singers, who are directed by Carroll D. Kearns, will be the luncheon guests of the Rotary and the High school.

ARTHRITIS

Don't give up hope

SULPHO-KAPS, new Colloidal Iodized Sulphur capsules, often bring welcome relief from terrible aches and pains of Arthritis due to Sulphur deficiency. Thousands benefited. Money back if no relief after 30 days' dosage. Buy TODAY.

Sulpho-Kaps

FOR RELIEF OF ARTHRITIS DUE TO SULPHUR DEFICIENCY

ALL GOOD DRUGGISTS

Be Quick To Treat Bronchitis

Chronic bronchitis may develop if your cough, chest cold, or acute bronchitis is not treated and you cannot afford to take a chance with any medicine less potent than Creomulsion which goes right to the seat of the trouble to help loosen and expel germ laden phlegm and aid nature to soothe and heal raw, tender, inflamed bronchial mucous membranes.

Creomulsion blends beechwood creosote by special process with other time tested medicines for coughs. It contains no narcotics.

No matter how many medicines you have tried, tell your druggist to sell you a bottle of Creomulsion with the understanding you must like the way it quickly allays the cough, permitting rest and sleep, or you are to have your money back. (Adv.)

THEODORE-STEVENS BAKERY

111 East Washington St.

Phone 1634.

Hot Cross Buns

25c doz.

For Practical Convenience and Durable Economy . . .

G-E REFRIGERATORS

AT THE

KEYSTONE Furniture Co.

364 East Washington St.

Phone 3132

THE SUPREME CO.

Maytag Dealer

Maytag Washers from $59.50 to $129.50. See them at

THE SUPREME CO.

107 East Long Ave.

SEARS GRADE "A" BABY CHICKS

WHITE LEGHORNS

7½c ea.

In Lots of 100 or More

All lively and healthy . . from carefully culled flocks which pass high standard for health, type and color.

SEARS, ROEBUCK

WHY TAKE CHANCES . .

Let us survey your insurance needs. Complete protection may not cost more than you are now paying.

PEOPLES REALTY COMPANY

29 E. Washington St.

Phone 258

EAST BROOK

MARY JANE MISSIONARY SOCIETY

The Mary Jane Missionary Society of East Brook U. P. church held their regular monthly meeting at the home of Mrs. Mae Hall Tuesday evening. Devotionals were led by Mrs. Emma Boyles. Topics were discussed by Mrs. Nannie Black, Mrs. Margaret Bowden, Mrs. Dorothy Smith and Mrs. Laura McKnight. The regular business meeting was in charge of the president, Mrs. Margaret Bowden. An election of officers for the ensuing year, the results of the election was as follows: president, Mrs. Margaret Bowden; vice president, Miss Roberta Shelenberger; second vice president, Mrs. Grace Dougless; secretary, Mrs. Laura McKnight; treasurer, Mrs. Emma Boyles.

Lunch was served by the hostess, assisted by her daughter, Miss Norma Hall.

HELPING HAND CLASS

Members of the Helping Hand class of the East Brook U. P. church will meet Tuesday evening, March 11, at a tea room on the Harlansburg road at 6:30 o'clock for their annual supper event.

Y. P. C. U. COUNCIL

The Y. P. C. U. Council of the New Wilmington District held their regular monthly meeting at Rich Hill Presbyterian church Monday evening. Guest speaker for the evening was Rev. Robert Meade Patterson of the Central Presbyterian church of New Castle. East Brook young people were well represented with 18 attending. The next meeting will be held Monday evening, April 7, at the New Wilmington Methodist church.

P. T. A. MEETING

The East Brook P. T. A. will meet Thursday evening. There will be a pantomine music and annual election of a committee to nominate officers for the coming year.

EAST BROOK NOTES

Mr. and Mrs. McKinley Shaffer and family called on Mr. and Mrs. Sam Stewart and family in New Castle, Friday evening.

Mr. and Mrs. M. H. Billig, of Ellwood City, were callers at the home of Mr. and Mrs. Ernest Patterson on Sunday.

Mrs. Blanche Young and Miss Helen Young visited Saturday with Mr. and Mrs. W. C. Craig of Mt. Jackson.

Mr. and Mrs. Harry Malley and family, of New Castle, Mr. and Mrs. James Knight and son of Highland Heights, Mr. and Mrs. George Kendall of Mitchell Way, Eugene Kendall and Miss Mary Elizabeth Swickart of Mahoningtown, spent Saturday evening at the home of Mr. and Mrs. Loyal Smith and family.

Mrs. Esther Hall, Mr. and Mrs. Justine Abbott and Mr. and Mrs. Floyd Hall of Leavittsburg, O., spent the week end with relatives in East Brook.

Before the Civil war the consumption of tobacco in the United Stated was less than four pounds per person in a year. Now it is more than eight and one-half pounds.

Another switch to switches BRINGS ANOTHER AGE OF EASE

MRS. 1890: Lucky me! I've switched from sooty lamps to clean, safe *electric* switches!

MRS. 1941: Lucky me! I've switched to switches for *cooking*, just as grandmother did for light! Less work is one of my rewards — flameless *electric* cooking never blackens pots or pans. More free time's another — with automatic *electric* heat meals cook themselves while I'm out. And I set a better table, too — meats stay juicy, vegetables don't lose vitamins, baking always turns out right. Yes, the 3,000,000 women who cook *electrically* live in an Age of Ease!

Fast AS FIRE WITHOUT THE FLAME + Clean AND Cheap, LIKE ELECTRIC LIGHT + THAT'S WHY The Switch is to Switches again!

MORE THAN 3,000,000 WOMEN COOK ELECTRICALLY

COME IN AND SEE OUR Record Year SPRING SHOWING CELEBRATING THE BIGGEST YEAR IN HISTORY FOR

ELECTRIC RANGES

AT YOUR ELECTRIC DEALERS STORE AND THE

PENNYSLVANIA POWER CO.

SAVE TIME-SAVE STEPS. SAVE MONEY

CAMPBELL'S

Tomato Soup . . . . . 3 tins 20c

Chicken or Mushroom Soup . . . tin 10c

All Other Varieties of Soup . . . . 3 tins 25c

Pork and Beans, 16-oz. tin . . 4 for 25c

Stokely's Citrusip Juice . . . . . 47 oz. tin 21c

Stokely's Grapefruit Juice 2 47 oz. tins 29c

Stokely's Grapefruit Sections . 2 No. 2 tins 19c

Stokely's Fancy Catsup . . . . 2 14-oz. bottles 27c

Stokely's Fancy Chili Sauce . . . . 12-oz. Bottle 15c

Apple Butter, 38-oz. jars . . . . 2 for 25c

Strawberry Preserves, 21-oz. ice box jar 23c

French's Cream Salad Mustard, 9 oz. jar 11c

Powdered Sugar, 1-lb. pkgs. . . . . 4 for 25c

Sauer Kraut, Jackson, 2½ tins 4 for 25c

Tomato Juice, Jackson, 46 oz. 2 for 25c

Cake Flour, Swansdown, 44 oz. pkg. 19c

Wheaties, pkg. 10c

Prunes, bulk, 40-50 size . . . . . 3 lb. 23c

Prunes, bulk 20-30 size, ex. lge. 2 lb. 25c

Matches, Good Housekeeping, Large Boxes . . . . . 6 for 19c

RINSO . . . . . Small Pkg. 7c Lge. Pkg. 17c Giant Pkg. 48c

PRESTON'S PRIZE BREAD FLOUR . . . . . 24½ lb. sack 57c

PRESTON'S PRIZE PASTRY FLOUR . . . . . 24½ lb. sack 55c

C n Buy's Own, Always Fresh, Ground As You Want It

COFFEE

BIG VALUE lb. bag 16c 3 lb. bag 45c

DAWN . . . lb. bag 13c 3 lb. bag 37c

SAVE on Quality Branded BEEF

PORK LOIN ROAST, end cut . . . . . 3 to 4 lb. 13c

PORK ROAST, calla style . . . . . lb. 11c

ARMOUR'S SMOKED CALLAS . . . . lb. 16½c

FRESH SMALL SPARE RIBS . . . . . lb. 15c

PORK SHOULDER STEAK . . . . . lb. 19c

SLICED BACON . . . . . ½ lb. pkg. 10c

BACON SQUARES . . . . . lb. 13c

VEAL: SHOULDER ROAST . . . . . lb. 21c; STEWING . . . . . lb. 13c; CHOPS . . . . . lb. 18c; STEAK, Shoulder Cut . . . . . lb. 23c

FRESH GROUND MEAT . . . . . 2 lb. 31c

BRICK WISCONSIN CHEESE . . . . . lb. 19c

BRANDED BEEF: POT ROAST . . . . . lb. 15c; Center Cut CHUCK . . . lb. 21c; Standing RIB ROAST . lb. 25c

BUTTER, fresh churned . . . . . 2 lb. 65c

LINK SAUSAGE, freshly made . . . . . lb. 20c

See What You Buy!

Fresh Fruits, Vegetables

ICEBERG LETTUCE . . . . head 5c

California Green PASCAL CELERY . . 2 large stalks 25c

FRESH GREEN PEAS . 2 lb. 21c

Green Top CARROTS . . . . . 2 bunches 9c

Idaho Baking POTATOES . . . . . 10-lb. sack 25c

FRESH STRAWBERRIES pt. box 19c

Large Size Florida Seedless GRAPEFRUIT . . . . . 10 for 35c

176 Size California NAVEL ORANGES . . . 2 doz. 49c

200 Size Florida JUICE ORANGES . . . . . doz. 23c

U. S. No. 1 Grade WINESAP APPLES . . 8 lb. 25c

Bushel 98c

C n Buy Markets offer you the finest in all foods for your table at a savings you cannot afford to pass by. Be sure to see what you buy, Buy the C n Buy Way and Save.

TETLEY'S BUDGET TEA ¼ lb. pkg. 17c ½ lb. pkg. 33c

TETLEY'S TEA BALLS 50 for 39c

SPRY . . . . . 3-lb. tin 45c 1-lb. tin 18c

MILK, For-Get-Me-Not . . . . . 10 tall tins 61c

POLK'S ORANGE JUICE . . . . . 47-oz. tins 19c

PURE CANE SUGAR . . . . . 5-lb. sack 25c

LIMA BEANS, fancy . . . . . 2 lb. 15c

TUNA FISH FLAKES . . . . . ½-lb. tin 10c

SALMON, Double Q fancy pink 2 1-lb. tins 29c

MAZOLA OIL Gallon Tins 85c

Gold Medal Flour 24½ lb. sack 87c; 5-lb. sack . . . . . 23c; 10-lb. sack 45c

Old Dutch Cleanser 2 tins 15c

25 Nash Cars FREE: Also Hundreds of Cash Prizes

SARDINES, in tomato sauce . . 3 1-lb. tins 25c

MACKEREL, Calif. fancy . . . . . 3 1-lb. tins 25c

MACARONI, La Premiata fancy . 5-lb. box 43c

NOODLES, fine, med. or broad 2 1-lb. pkgs. 19c

Lux Flakes . . Large Pkg. 21c

SMALL PACKAGES . . . . . 2 for 19c

C n Buy Super Markets

346 E. Washington St., New Castle

Lawrence Ave. at 7th, Ellwood City

Ample Free Parking Space at the Rear of Each Market

Now Try

BUTTERSCOTCH ROYALE IN THE NEW Sealtest PACKAGE 40c QUART • 20c PINT

Try Butterscotch Royale in the new red, white and gray Sealtest Package. It's a new high in package ice cream quality. We challenge anyone in town to match it.

Taste this delicious Sealtest Vanilla Ice Cream, streaked through and through with tempting butterscotch. We'll leave it up to you. Have you ever tasted package ice cream quite like it?

RIECK'S

Sealtest ICE CREAM

Sealtest, Inc. and this company are under the same ownership

Don't miss Rudy Vallee, in the Sealtest Radio Show every Thursday, 10 P. M., e. s. t, WCAE

"What does my husband need most, doctor?"

"Quiet, madam. Here's a prescription for an opiate. I want you to take one of these powders three times a day."

Recalls Miniature Park Near Bridge Across Shenango

Work Of Old-Time Watchman At Erie Railroad Is Recalled By Wm. Aubel

William Aubel, of 20 Smithfield street, who came to this city, forty-two years ago, wonders who can remember the miniature "Park" that was constructed by Jimmie Burns, who was the railroad gatekeeper or watchman, on West Washington street, over thirty years ago.

The "park" was situated on the east bank of the Shenango river, at the bridge, near the watchman's "shanty". The miniature took on the appearance of a fort; it had gravel paths leading down to the water's edge, there were walls of cobble stones, carefully laid up, and decorated with white wash. Then there was above this, flower beds, carefully kept throughout the season. A spring bubbled up near the wall, and flowed under the walk, to the river.

Jimmie (as everybody called him) often had to rebuild his "park" in the spring, as the frost and high water of the winter would damage his work. Each spring would find him busy fixing up, and planting new flowers at the location.

Mr. Aubel states that he often took his children down to, and through this wonderful little park, and drank from the spring there.

Elks And Ladies To Be Entertained

Arrangements Have Been Completed For Fine Entertainment Saturday Evening

One of the finest programs of entertainment yet presented has been arranged for Saturday evening for members of New Castle lodge, No. 69, B. P. O. E., and their ladies.

Chairman Arthur Carpenter states that one of the most outstanding programs is in store for those who attend, and there will be something doing every minute of the evening.

Producer Sam Harris Undergoes Operation

(International News Service)

WEST PALM BEACH, Fla., March 6.—Producer Sam Harris, 69, was reported in a "rather poor" condition today following an emergency appendectomy.

Although the operation was described as a success, and the recovery satisfactory, physicians said Harris' general condition was unsatisfactory.

Mrs. Harris remained in an adjoining room in the hospital. Al Jolson, singing star, and one of the producer's closest friend, also remained close to the bedside.

Wheat Farmers To Have Session

(International News Service)

HARRISBURG, Mach 6.—Wheat farmers were invited today by James E. Walker, chairman of the state agricultural conservation committee, to attend a discussion in Harrisburg tomorrow of plans for conducting a national marketing quota among wheat growers May 31.

R. M. Evans, administrator for the agricultural adjustment administration, will discuss the present wheat situation, the estimated supply of which will make it mandatory for Secretary of Agriculture Claude R. Wickard to proclaim a marketing quota for the 1941-42 year, unless oposed by more than one-third of the wheat farmers who participate in the referendum.

It is expected the marketing quota will be proclaimed in May since the supply of wheat for the next marketing year will exceed domestic consumption and exports by more than 35 per cent.

Two Councilmen Inspect Garbage Trucks In Buffalo

Meeting Of Council Today Is Conducted By Other Three Members

Council met today in city hall with Safety Director D. O. Davies and Parks Director J. D. Alexander absent, as they were in Buffalo to inspect a new type of garbage carrier.

Calvary Gospel tabernacle presented a petition requesting that a street light be located near the tabernacle. The petition was referred to the safety department.

Mayor Charles B. Mayne presented a police report covering the month of February which showed receipts collected from various sources, including fines in police court, totaled $411.

The report of the dog catcher also was presented. It showed that he had dispatched 39 dogs last month.

Dr. W. L. Steen, health officer for the city, reported to council there were 267 cases of contagion last month, 250 of which were measles. The same ratio is understood to exist this month.

GRANGE NEWS

WILLARD GRANGE.

Members of Willard Grange held a meeting at the hall recently and enjoyed the following program:

Song by grange.

Roll call, "What Makes A Good Citizen."

Talk, "The Importance of Good Citizensip"—Mrs. D. E. Cole.

Talks, "What Should Be Done For Citizens Out Of Work"—Gene Martin and Glenard Hunt.

Song by grange.

Reading, "An American's Creed"—Anna Boyd.

CHRIST REJECTED

Highlights On The Sunday School Lesson

The Golden Text

Parable of the vineyard

"Blessed are ye when men shall reproach you, and persecute you, and say all manner of evil against you falsely, for My sake."—Matt. 5:11.

By NEWMAN CAMPBELL

(The International Uniform Lesson on the above topic for March 9 is Luke 20:9-21, 38, the Golden Text being Matt. 5:11, "Blessed are ye when men shall reproach you, and persecute you, and say all manner of evil against you falsely, for My sake.")

The lesson today begins with the telling of the parable of the wicked husbandmen and the vineyard. A certain man, said Jesus, planted a vineyard and let it out to husbandmen, who presumably were to have a share in the crops for working it. The man then went into another country and was gone for a long time.

When he returned he sent his servant to receive his share of the fruit, but the husbandmen beat the man and threw him out of the vineyard. The owner sent another servant, who was also mistreated, and a third who was wounded and cast out. Then the man sent his son, thinking these wicked husbandmen would respect him and give him the fruit. The men, however, killed the young man, thinking that, as he was his father's heir, if he was out of the way they would inherit the vineyard.

"What therefore will the lord of the vineyard do unto them?" Jesus asked, and answered that he would undoubtedly destroy the husbandmen and take the vineyard and give it to others to work. The chief priests and scribes grew angry when they heard this parable, as they felt it was directed against them, especially as Jesus further said that it was written that the stone that the builders rejected had become the head of the corner; and that if someone fell upon that stone he would be broken, but if the stone fell on him, it would "grind him to powder."

Chief Priests Send Spies

Jesus was the stone that would crush these unbelievers who were always careful to observe the letter of the law, but who could not see—or would not admit—that Jesus was the Messiah for whom they had been looking, and were determined to destroy Him. After this these men sent spies to listen to Jesus and report to them so that if He said anything that could possibly be construed as treasonable to the state, they might have an excuse to arrest Him. They thought themselves very clever when they asked Jesus about the payment of what the Jews thought was an unjust tax which they resented bitterly.

"It is lawful for us to give tribute to Caesar or no?" they asked. They thought if He said it was lawful, the people who hung on His words would be angry; and if He said it was not lawful, they could accuse Him before the Roman tribunal. But these spies were no match for Our Lord. "Shew me a penny. Whose image and superscription hath it?" He asked. "Caesar's" they answered. Then, said Jesus, "Render therefore unto Caesar the things which be Caesar's, and unto God the things which be God's."

His enemies were rendered speechless, but they tried once more to trap Him. Certain of the Sadducees, who did not believe in resurrection, asked Him a ridiculous question about a family of seven brothers. The first one married and had no children, and he died. The law said that in such a case the next older brother should marry the woman and have children for his brother. One by one the brothers married the same woman and died, and last of all the woman died, still leaving no children. In the resurrection, therefore, whose wife would the woman be?

Jesus' answer was that it is only in this world that there is marriage and giving in marriage. At the resurrection all are "equal unto the angels." Certain of the scribes were impressed with this answer and said, "Master, Thou hast well said." And St. Luke says, "After that they durst not ask Him any questions at all."

In the temple in Jesus' time were 13 chests to receive offerings for the work of the temple. One day Jesus watched those coming and dropping in their offerings. Many rich men came and evidently dropped in their money with a proud air for all to see. But a woman came, with two "mite", the smallest copper or bronze coin in use, and dropped them into the chest. It was probably all she had and represented a great sacrifice on her part.

"Of a truth I say unto you, that this poor widow hath cast in more than they all," Jesus said. It was not the amount of the offering that counted in His eyes, but the way in which it was offered. "She of her penury hath cast in all the living that she had,' He said.

The Lord then warned His disciples of the terrible things that were to come, of the destruction of the temple and leveling of their holy city, of their persecution and martyrdom, and of wars, pestilences and great upheavals of nature, but told them not to be afraid. Many should come claiming to be the Christ, but they were not to be deceived by such imposters.

In the daytime He taught in the temple, but at night He abode in the Mount of Olives. "And all the people came early in the morning to Him in the temple, for to hear him."

(Copyright, 1941, King Features Syndicate, Inc.)

Annual Meeting At Epworth Church

Sunday School Officers, Board Members, Elected; Tureen Dinner Served

Epworth Methodist Sunday school board, teachers and officers met Wednesday evening in the community room of the church for a tureen dinner and their annual business meeting.

Walter Palmer had charge of the meeting, during which Mildred Lusk and Blair Alverson were elected to the board to fill the expired terms of Jane Young and Walter Palmer.

Other elections were as follows: Superintendent, cradle roll, Mrs. Harry Connors; superintendent, home department, Mrs. Mary Rowland; superintendent graded work, Harry McCurdy; superintendent, missionary education, Mrs. J. G. Clements; superintendent, temperance department, V. O. Potter.

Secretary of Christmas fund Mrs. William A. Thornton. Assistants: Miss Ethel Johnson, Mrs. Walter H. Palmer, Miss Sarah Owens, Mrs. Harry McCurdy, Mrs. Warren Broadbent.

Superintendent beginner's department—Mrs. J. L. Moser. Assistants—Mrs. G. J. Forrest, Miss Frances Loy, Miss Evelyn McMichael, Miss Lenore Potter.

Superintendent primary department—Miss Edna Weide; assistants—Mrs. C. C. Coulthard, Mrs. Don Potter, Mrs. C. P. Reynolds.

Superintendent junior department—Mrs. Willard Jones; assistants—Miss Alice Jones, Miss Lois Hogue.

Superintendent intermediate department—Miss Grace Stitzinger; assistant, Miss Cleora Wigton; chorister, Mrs. David McCreery.

General secretary—Paul McConahy; assistants—Herbert Rogers, Paul Coulthard, William Hufford, Joe Greer.

Treasurer—Miss Dorothy Depp.

Orchestra leader, Don Potter; chorister, J. G. Clements; assistants, Russel Rhodes, C. P. Reynolds; pianist, Miss Lavina McConahy; assistant, Miss Lois Hogue.

ECONOMIC AXIS BLOCKADE NEAR BY U. S. ACTION

(Continued From Page One)

portation of all war supplies and other important defense articles to foreign countries. Approximately 500 classifications of articles, representing more than one third of this country's exports, have been made subject to this control.

Informed quarters said cotton and food commodities, such as wheat and corn, may be added to the control system later if such a move is considered essential for American defense purposes or to help the British.

American government approval must be obtained for the exportation of any articles which have been placed on the export control list. Such approval is not being granted for the exportation of anything to Germany or Italy, or to the Nazi-controlled territories. Shipment of important supplies to Russia and Japan is being steadily restricted.

Lenient With Canada-Britain

On the other hand, Canada, Great Britain and northern Ireland have been granted blanket licenses to obtain war materials and other supplies in this country.

"We are conforming to national policy," an export control office spokesman said. "When we issue a license, we know where the material is going, and we know it won't go any further."

In addition to the restrictions on direct shipments to Germany and Italy, the government also is seeking to prevent so-called triangular trade with those two Axis powers. Thus, it has informed Soviet Russia that it will not permit American goods to be used to replenish Soviet supplies shipped to Germany.

In order to prevent German agents from purchasing vital supplies in Latin America for transshipment to Germany via Russia, this government is buying up important supplies in those countries, such as mercury in Mexico and tungsten in Bolivia.

By freezing the funds of the Nazi-conquered nations of Europe, the American government is preventing those countries from ever obtaining food supplies in the United States.

Never before in the history of this country has the American government wielded such economic power against nations with whom the United States was not at war.

Only the female firefly carries a "lantern."

MARMALADE

or MUNITIONS

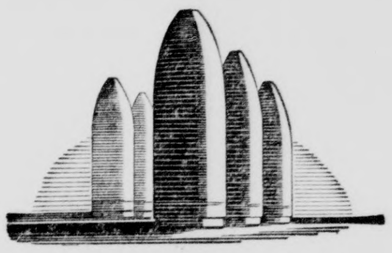

SOMEWHERE, right now, a telephone bell is ringing. It may be a housewife calling the corner store to order a jar of marmalade.

Or it may be a call from Washington to a manufacturer, concerning a huge order for munitions.

Telephone men and women don't need to know what the call concerns. They know that *every* call is important to someone. And so they aim to complete every call efficiently, swiftly, surely.

Good telephone service is more important today than ever before.

THE BELL TELEPHONE COMPANY OF PENNSYLVANIA

DETERMINE CAUSE OF BLAST IN MINE

(International News Service)

WELCH, W. Va., March 6.—A coroner's jury which deliberated only 40 minutes on the testimony presented during an inquest into the Carswell mine disaster had decided today that the explosion which killed five miners and injured 14 others was caused by gas and dust.

The jury heard seven of the miners who were burned in the blast testify, and also listened to a 15-page report from a state mines inspector sharply criticizing mining practices of the Koppers Coal Company.

RECORD OF 1437 GAMES

(International News Service)

LITTLETON, N. H.—E. C. Young and his daughter, Mrs. Maude Young Parker, have kept a record of each of the 1437 games of cribbage they have played. Mrs. Parker, according to the record, is eight games up on her father.

For That Radiant Health Glow

USE A SUN LAMP!

$7.50 value, cut to $3.98

Turn on the Sun electrically all winter long.

PAY LESS CUT RATE

Mill and Washington Sts.

ANNOUNCING FURTHER REDUCTIONS

In Keeping With Our Low-Price Policy

SAVE NOW

On New Spring Apparel for the Entire Family, on EASY CREDIT TERMS

JULIAN GOLDMAN

PEOPLES STORE

127 E. Washington St.

CORRECT FITTING! GOOD WEARING!

Cutest Styles for Little Tots

99c

Sizes 2 to 9

STRAPS HIGHSHOES OXFORDS

Over 30 New Styles

NEISNER'S

WANT TO BE ALONE

Ailing people often feel that way. They are suspicious of others at times—imagine people are criticizing their appearance. Miss Lula Stone of 222 American Ave., Butler, Pa., says: "I was self conscious and shy about my appearance and preferred to keep to myself. Constipation had become quite a problem and caused a rundown appearance that had me worried. World's Tonic is the finest medicine I have ever taken for constipation relief." If you run out of breath, have to get up nights, belch, have gas attacks, and catch colds easily, all because of constipation, try the famous World's Tonic. Herbs, roots, barks, etc., from different old countries, where many of our ancestors lived, help make World's Tonic, with alkalines, a grand, all-round family, medicine. Get World's Tonic at Eckerd's, Paisley's and all other good Drug Store. (J 3).

Fiery Itching Skin

Try This Home Treatment For Quick Ease and Comfort

Here is a clean, powerful, penetrating oil now dispensed by pharmacists everywhere at trifling cost that brings speedy relief from itching and torture of most externally caused skin troubles.

Not only does Moone's Emerald Oil soothe the itching and torture but it helps promote more rapid and healthy healing. You can obtain Moone's Emerald Oil in the original bottle at any modern drug store on a guarantee of money back if not completely satisfied. Greaseless—Stainless.

STREAMLINE 25 SOUTH MERCER ST.

SPRY & CRISCO 3 lb. can 42c

Pants! Pants! Pants!

All Kinds of PANTS

Coverts - Whipcords Cheviots - Suitings

Sizes 28 to 42.

Free Alterations.

FISHERS On The Diamond.

Let Us Keep Your Truck Rolling with DEPENDABLE SERVICE

We're truck-minded. We know how to service all types of trucks—service them with the least possible delay—because we know that trucks must be on the go to show a profit. Our regular 'preventive service avoids costly lay-ups for repairs. See or call us about putting your trucks on a regular service schedule. It's more economical, too.

J. R. Rick Motor Co.

470 East Washington St.

Phone 3572

"Twenty-Four Hour Service"

FISHER'S BIG STORE MARCH SALE!

WALL PAPER ROOM LOTS

at exceptionally low prices!

For rooms 12x14x8 feet. Hundreds of fine patterns for any room in your house. Each lot includes 10 rolls of wall, 20 yards of binder, and 6 rolls of ceiling.

Originally $4.80 ROOM LOTS of heavy 30-inch plastics. Fast colors $2.98

Originally $5.60 ROOM LOTS including plaids, stripes, two-tones, tapestries $3.75

Originally $7.40 ROOM LOTS including engraved brocaded effects $4.59

Originally $2.49 ROOM LOTS for bedrooms, kitchens, stairways $1.87

FISHER'S BIG STORE

SOUTH SIDE LONG AVENUE

Choose Your NEW SPRING SHOES

NOW DAZZLING SELECTIONS

$2.95 to $6.50

MILLER'S Shoes 108 WASHINGTON ST.

FAIRLAWN STORES

Swansdown Food Tints pkg. 10c

Furniture Floor Coverings Ranges Radios Refrigerators

ON EASY TERMS

PEOPLES Furniture Co.

343-345 E. Washington St.

KROGER GUARANTEED BRANDS

Dressed Whitefish lb. 19c

Yellow Pike lb. 17c

Sauger Pike lb. 15c

HOME TOWN MARKETS QUALITY SERVICE HM Guide to Economy

Quaker Farina . . . 2 pkgs. 19c (A Rocket Ship FREE with 2 Pkgs.)

Mild Red Blend Coffee . . 1-lb. bag 13c 3-lb. bag 37c

1-Lb. Pkgs. Cream Corn Starch . 2 for 17c

Large Pkg. Kellogg's Corn Flakes 9c

MEN! YOUR SPRING 'CADET' OXFORDS ARE HERE!

$1.99

Antiques, Tu-tone Tans, and Blacks. Genuine welt construction.

NOBIL'S 130 East Washington St.

Chicago Woman Held Captive In Russia 18 Months

Mrs. Olga Kochanski Taken Prisoner When Poland Was Invaded

(International News Service)

CHICAGO, March 6.—Her hands calloused and hard from seven months of hard work in the fields of northwestern Siberia, Mrs. Olga Kochanski was back in her native Chicago today with a harrowing tale of 18 months she spent as a virtual prisoner in Russia following the Russian-German invasion of Poland.

Mrs. Kochanski went to Warsaw 25 years ago and married her violin teacher, Prof. Waclaw Kochanski, who became vice rector of the Warsaw Conservatory of Music, and died just before Poland fell in September of 1939.

Mrs. Kochanski said she was seized by Russian soldiers at Kowel, Poland, where she was resting at the home of a friend. Unable to prove her American citizenship, she was sent to Siberia in a box car with 30 other refugees, and forced to work in the fields although the temperature sometimes dropped to as low as 56 degrees below zero.

"We lived in a log hut," she said, "and seldom had enough clothing or bedding. Our food was mainly bread and barley flour. There were about 650 refugees in our camp, some of them Poles of high rank, including architects, doctors, engineers, with their wives and children."

Mrs. Kochanski came back to America convinced the European dictatorships cannot endure.

"The people will rise up when the time comes," she said. "There is fine leadership among these people, and when the signal is given, they will fight."

County Principals Discuss Activities

County Association Meets In Superintendent Syling's Office Wednesday Night

Lawrence county school principals discussed a number of activities at the monthly meeting of the county association in the office of county superintendent John C. Syling, Wednesday evening, with President Clarence Marshall, of Enon Valley presiding.

Plans for the county music and forensic contest on March were discussed. As has previously announced this will take place in New Wilmington under the auspices of Westminster college.

May 24 was named as the date for the annual county school outing at Idora Park, Youngstown.

Plans were completed for a softball league, which will comprise eight teams, Mt. Jackson, Bessemer, East Brook, New Wilmington, Plaingrove, Shenango, Union and Wampum. Games will start at 4:15 o'clock.

The April meeting will be in the form of a dinner party, with S. G. McCullough, supervising principal of the Mt. Jackson schools in charge of the arrangements. A committee was named to formulate a course of study for the eighth grade.

John Turner, principal of the Harlansburg schools had charge of the program, and introduced Milton Pattison, who reviewed the book, "Letters of a Hardboiled Father to His Half-Baked Son."

Night Must Fall Will Be Presented At Slippery Rock

(Special To The News)

SLIPPERY ROCK, March 6—Another play, Emlyn William's Night Must Fall, will be given in the Slippery Rock College Theater on Friday, March 14. The curtain will rise on the second big production of the year at 8 o'clock; the director, Mr. James A. Sheehy. Night Must Fall is one of the most difficult dramas ever attempted by The Slippery Rock players.

The majority of the students who appear in Night Must Fall are experienced performers. The members of the cast are as follows: The Lord Chief Justice, Robert Lind; Mrs. Bramson, Virginia Skelton; Hubert Laurie, Gilbert McGarvey; Mrs. Terence, Ethel Cowles; Dora Parkoe, Catherine Smith; Inspector Belsize, Robert Smith; Dan, James Howley; Libby, Betty Shellenberger; Olivia Crayne, Frances Wilson.

The Osmanli Turks are the ruling race of Turkey, but are in a minority of the population. They conquered Constantinople, and derived their name from their leader, Othman.

WE SPECIALIZE IN

With the type of footwear you need, at prices you can afford to pay!
SILVERMAN'S
ECONOMY SHOE SHOP
110 East Washington St.

DRUGS DRUGS DRUGS DRUGS

Gibbs PEOPLES SERVICE STORES, INC.

SUPER SPECIAL!

Regular 30c 300 Sheet Roll STATLER'S Paper Towels and a 15c Metal Towel Holder

ALL FOR 27c

5c Roll of 650 Quilted Weave Snow White TOILET TISSUE

Today, Friday and Saturday 3 for 7c

10c Peoples Hydrogen Peroxide 4c | 10c Tincture Iodine 6c | 25c Camphorated Oil 13c | 25c Aromatic Spirit Ammonia 13c | 75c Peoples Mineral Oil Full Pint 49c

THE CIGAR PAR EXCELLENCE! Handmade, long-filler—imported from the Philippines for your smoking enjoyment. Mellow, pleasant, and aromatic!

2c EACH

BOX OF 50.... 99¢

PACKET OF 10 ..... 20c

THRIFTY WAXED PAPER

30 Foot Thrifty Waxed Paper Today, Friday and Saturday 3c

CHIPSO 30c Size At Peoples 17c

FREE! 25¢ SIZE PEPSODENT TOOTH PASTE or POWDER

.. WITH PURCHASE OF NEW Pepsodent "50-TUFT" TOOTH BRUSH 47c

SALE of Pure Delicious CANDIES

CANDY FESTIVAL

Chocolate Covered PEPPERMINT PATTIES

Mouth-melting peppermint cream centers.

15c POUND

CHOCOLATE NONPAREILS

Chocolate discs, covered with sugar beads.

11c POUND

SALTED CASHEW NUTS

Freshly roasted and salted just right!

29c POUND

ARLING MINIATURES

Choice of 9 delicious centers, chocolate-coated.

19c POUND

BURGUNDY Chocolate Covered CHERRIES

Large, luscious, whole cherries—floating in rich cream-and-cordial—and coated with dark chocolate.

POUND BOX 19c

MAMMY LOU OLD-FASHIONED PEANUT BRITTLE

Crispy, golden brittle—chock-full of roasted peanuts.

19c POUND BOX

BURGUNDY WHIPPED CREAMS — Fluffy centers, coated with fine chocolate. 15c POUND

BURGUNDY CARAMELS — Chewy-soft, creamy-rich, chocolate-coated. 15c POUND

BURGUNDY NOUGATINES — Chocolate-coated centers of real goodness. 15c POUND

BURGUNDY COCOANUT CREAMS — Cocoanut-cream centers, dark chocolate coatings. 15c POUND

Burgundy Chocolate Covered BRAZIL NUTS

Whole, crunchy Brazils. A fine candy!

19c POUND

Burgundy Chocolate Covered MAPLE WHIPPS

Mouth-melting maple cream centers.

15c POUND

PECAN NUT-ROLLS

Nougat centers, wrapped in caramel, studded with pecans.

33c Pound Box

HERSHEY'S MILK CHOCOLATE BLOCKS

Mouth-melting milk chocolate. 3½ blocks to pound.

17c POUND

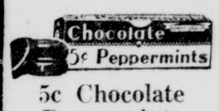

5c Chocolate Peppermints

Refreshing, daintily thin peppermints, coated with fine dark chocolate.

2c Box

CHOCOLATE FRUIT & NUT MIXTURE

A variety of nuts and raisin centers.

17c POUND

BURGUNDY MILK NUT CHEWS

Chewy caramel, filled with nuts, and coated with milk chocolate.

16c POUND

5c CANDIES

All popular brands of candy at this price

3c

Ivory Soap, large size....2 for 14c
50c Barbasol Shave Cream....34c
40c Bost Tooth Paste 32c
30c Rinso, At Peoples 17c
50c Iodent Tooth Paste 33c
30c Oxydol, At Peoples 16c
50c Iodent Tooth Powder 33c
40c Squibb Tooth Powder 33c
Fibs, by Kotex 23c
Guest Ivory Soap .....6 for 25c
Kleenex, box of 200 .....13c

New Giant Size ... WILDROOT HAIR TONIC with OIL

Pint Bottle

$1.35 Value

89c

The three-action hair tonic . . . helps remove loose dandruff, helps check falling hair, helps keep hair well-groomed. Start using Wildroot now, at this bargain price!

Squibb-Adex Tablets 89c
25c Lifebuoy Shave Cream 2 for 33c
Squibb Oral Perborate 47c
25c Lux Flakes 19c
Saraka 49c, 98c, $1.96
Delsey Toilet Tissue....2 for 17c
30c Ivory Flakes 19c
Camay Soap 3c
Ivory Snow 10c, 19c
Kotex Sanitary Napkins 12s ..20c
Lifebuoy Health Soap 5c

Gibbs PEOPLES SERVICE STORES, INC.

204 EAST WASHINGTON ST. AND 9 S. MILL ST.

$2.00 Lucretia Vanderbilt PERFUME

DISCONTINUED. A super-special price for this delightfully fragrant perfume. In lovely glass bottle. One ounce $2.00 Value.

Today, Friday, Saturday 49c

$1.00 Lucretia Vanderbilt FACE POWDER

DISCONTINUED. A soft, clinging fragrant Face Powder at a special price .. 29c

BABY SCALES

Reg. $2.98 Detecto

Accurate—weighs up to 30 pounds. Choice of baby pastels. With steel tray.

$2.37

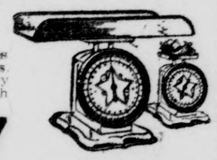

10c Heavy Glass Ash Trays

Today, Friday, Saturday 4c

39c Dry Floor Mops

Today, Friday, Saturday 21c

Rubber Gloves

This Sale Only ... 9c Pr.

SATURDAY ONLY AT OUR FOUNTAIN TUNA FISH SALAD SANDWICH

Plain or toasted with Delicious Hot Coffee and Spiced or Chocolate Cake ala mode. All for 25c

$1.00 Daggett Ramsdell Perfect Cold Cream

69c

$2.00 Elmo Special Formula Cream .. $1

Beautiful, Heavy Crystal Clear Glass PLATES

18½ inch glass plate, for serving cake, pie, and so many other foods. A gorgeous design with fluted edge and fruit pattern center.

19c

Copper Pot Cleaners

At Peoples Only 2c

On Court House Hill

REALTY TRANSFERS

Franz Wein to Peoples Pittsburgh Trust Company, Ellwood City, $1.

Carl A. Reinhardt to Lewis B. Guy, Wayne township, $1.

Mary M. Blank to Joseph A. Mazzei, Ellwood City, $1.

Peoples National Bank of Ellwood City to Michael J. Jacoby, Ellwood City, $2,600

Jennie Tervo to G. A. Hatton, 4th ward, $1,000.

William P. Paul to Ellwood Company, Ellwood City, $1.

William Leard Company to Ellwood Company, Ellwood City, $1.

Maud Coursin to Harry W. D. Atkinson, Ellwood City, $1.

Morris Hirsh to Samuel J. LoScola, 6th ward, $1.

In the office of Register and Recorder Orville Potter the following wills have been probated:

The will of Andrew McCutcheon late of New Castle leaves his automobile to Eleanor Thompson of Youngstown, O., and the balance of the estate to Elizabeth Meehan of Youngstown, O.

The will of Effie W. Taggart late of New Castle leaves everything to her son, John C. Taggart, Jr.

Workmen's Compensation Referee Harvey Moore of Sharon heard a number of compensation cases on Wednesday morning. Both court rooms were in use and Mr. Moore had to take the vacant room next to jury room number two.

The final report of the grand jury has been filed with Prothonotary John A. Edgar. The jury heard twelve cases, returned twelve true bills. In the inspection tour which is usual the jury recommends that the office of the sheriff be repainted and new floor covering laid. It also recommends a phone extension for the county superintendent of schools that an added door be placed on the main entrance to the jail, and that a deputy sheriff be put on duty from 11 p. m., until the deputy who reports for work in the morning gets on the job.

The jury also recommends that the sheriff's home be provided with weather stripping and that the old Kurtz property on Court street be acquired for a detention and juvenile home.

Before Judge W. Walter Braham on Wednesday morning a hearing was held to show cause why the recent order of court in the case of James Vaughn versus Elizabeth C. Wallace had not be obeyed. The habeas corpus heating held sometime ago resulted in the awarding of the custody of the son of Mr Vaughn to him instead of to the boy's grandmother. It was charged by Vaughn that the boy had not been at his home in accordance with the order.

Sheriff M. M. Ingham, and Jury Commissioners George Forrest and John Sickafuse met on Wednesday and with Clerk Miller drew the jury which will serve the week of April 28.

Tentative plans are being made by County Commissioner J. F. Travers and other Democratic leaders of the county for a testimonial dinner to State Treasurer-Elect J. Harold Wagner, to be held here sometime late in April. The plans are in the formative stage as yet and will depend upon a date suitable to Mr. Wagner.

Bids for the painting of a number of rooms in the county home will be let on March 19 and the work is expected to be started soon after the bid is expected to run over $4,000.

On Friday, March 7 the bids will be let for the repairing and painting of the court house annex, damaged recently by fire.

"Stopped Eating Things I Liked because of gas, sour stomach and heartburn. ADLERIKA relieves me. Now I eat anything I like." (J. M.-Ark.) If spells of constipation upset YOU, try quick-acting ADLERIKA today, at your drug store.

Concert At Local Church, March 30

At the First Congregational church, East Reynolds street, on Sunday evening, March 30, there will be an after-church concert, given by the Oberlin Woodwind ensemble, consisting of Prof. George E. Waln, conductor; Miss Charlotte Coulter, flutist; Donald McGinnis, clarinetist; Louise Ewers, French horn; Russell Snyder, bassoonist; Richard Ruggles, oboeist, and Marie Brooks, pianist.

In addition to the above artists, Thomas E. Cramer, son of Mr. and Mrs. Leonard E. Cramer, of County Line street, will be a guest artist. Tom and his trombone are well known to music lovers in this city, and was a former member of New Castle High School Band. He has held first chair, for four years in both the Oberlin Symphony Orchestra, and the Oberlin Concert Band.

Learning that the above ensemble would stop in this city, on their eastern spring tour, Henry T. Jones, chairman of the executive board of the church, contacted Prof. Waln, and secured their services for this concert. Everybody welcome.

The "Big Berthas" that pounded Paris in 1918 were of 8-inch caliber, firing 265-pound shells 75 miles over an area 24 miles high.

RELATIVE DIES

Word has been received of the death, on January 25, of Mrs. Ann Pickrel of Briton Ferry, South Wales, aged 80 years, aunt of Mrs. George R. B. Huston, Miss Eva Mort and Mrs. Ben Bartsch of East Grant street, George, William and Thomas Owens, Waldo street, and David M. Owens, Arlington avenue. Deceased was a sister of the late Solomon Mort of East Long avenue and the late Mrs. Betsy Owens of Waldo street.

at DUFFORD'S . . .
BROADLOOM CARPET
Over 100 Patterns
Eight Different Grades
LINOLEUM — FLOORS

Sale Innerspring Mattresses...

Save One-Third Tomorrow When Haney's and Famous Manufacturers Combine to Offer Extraordinary Values in Comfort

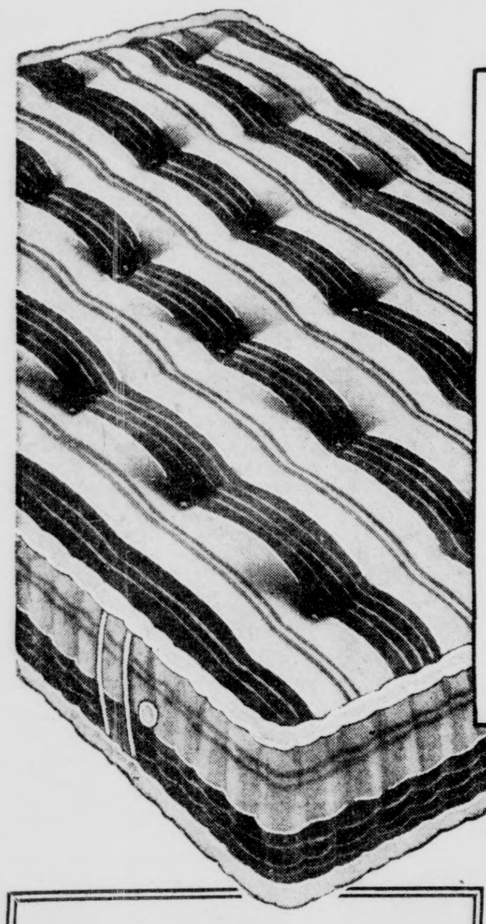

Smart Woven Stripe Cover
SHOULD BE $19.75
Haney's Sale Price
$12.75

Have better sleep—on this 180-Coil Innerspring Unit, imbedded in soft sisal-and-felt. Firm button tufts, trim taped edge, handles to make it easy-to-turn, even vents to keep it sweet and fresh! And WOVEN STRIPES never "wear off", remember! Save one-third tomorrow!

Full or Twin Sizes

ONLY $1 DOWN

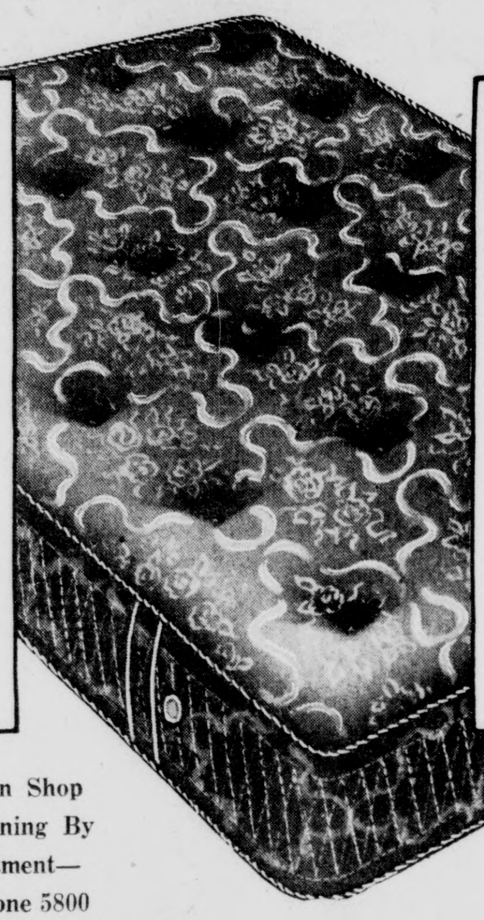

Rich Allover Cotton Damask
SHOULD BE $24.75
Haney's Sale Price
$16.75

Sleep in luxurious comfort—on this 210-Coil Innerspring Mattress with a border that will never "sag". (It's Pre-Built, Inner-Roll type, Quilted and corded!) The beautifully styled damask cover is the kind used on $24.75 mattresses! Buy tomorrow and save almost 1/3!

Full or Twin Sizes

ONLY $1 DOWN

SANITIZED Belgian Damask
SHOULD BE $29.75
Haney's Sale Price
$19.75

Yes—it's covered in genuine Imported Belgian Panel Damask — and you know how hard that is to find nowadays! With 312-Coil Unit for deep comfort! With beautiful "Swiss Loom" Embroidered border! And the cover is SANITIZED to protect you against germs as you sleep!

Full or Twin Sizes

ONLY $1 DOWN

You Can Shop Any Evening By Appointment— Just Phone 5800

Hurry For These Great Buys In Innerspring Mattresses

SANITIZED covers are specially treated by an exclusive patented, scientific process that makes them PERMANENTLY ANTISEPTIC! They're SAFE for sensitive skins! Ticking is DEODORIZED! You're GUARDED against GERMS while you sleep! Sanitized are the SAFEST mattress covers! Guaranteed as advertised in Good Housekeeping magazine.

Brighten up the home with New Furniture from Haney's.. Largest selection in Lawrence County! Low prices! Friendly credit!

Purchases Held for Later Delivery, if Desired

HANEY'S

OPPOSITE POST OFFICE — ON THE PUBLIC SQUARE

Dr. Dafoe's Column On The Quintuplets And The Care Of Your Children

(Copyright, 1941, King Features Syndicate, Inc.)

'TIS TIME FOR PARENTS TO BE ON GUARD AGAINST MEASLES

For the next few weeks, watch for outcroppings of measles in your community, and try to keep your children from coming in contact with it if you can. Particularly if your child is under four years of age; for it is among children two to four years that measles has its highest mortality rate. Late winter and early spring is the "measles season".

Measles is distinctly a disease of childhood. But it is unwise to adopt the attitude, as some do, that children "have to have" measles anyway, so the sooner they have it and get over with it the better. This isn't true: it isn't inevitable that your child will get the measles. But, more important, the later he gets measles the better. The older he is the better he will stand the infection.

Measles is another of the childhood diseases that Dionne Quintuplets have never contracted. Every spring, I have kept my fingers crossed, though, because it is so infectious that it might invade our nursery at any time in spite of all our precautions.

Measles are dangerous not so much because of the effect of the disease itself, but because of the complications that so often follow in its wake. Bronchitis is the most frequent complication. When a small child or a baby gets measles, bronchitis is almost invariably its companion. Now and then this bronchitis leads to pneumonia.

It takes from 10 to 14 days after exposure to it for measles to develop in a child. The first symptom is usually what may seem to be an ordinary head cold—a slight fever, a persistently running nose and perhaps a slight cough.

In a couple of days the fever drops. If your doctor examines him at this stage, he will find the first definite symptoms: a peculiar rash on the inside of the cheeks and on the soft palate. This consists of a few bluish reddened areas about the size of peas.

These spots always mean that the patient has measles for I have never seen them in any other disease. About two days after these spots have been noticed, the first signs of the skin rash appear. First it comes on the sides of the face, then on the chin. Later it will likely spread down onto the chest.

At first this rash consists of many small, round slightly raised areas varying in color from pink to bright red. In a few days the rash changes color; the round spots become irregular blotches of pink, slightly raised tissue. After it has spread to the chest from the face and neck, it will keep on spreading until it covers the whole body.

This spreading of the rash is accompanied by a mark rise in temperature and the child becomes irritable. The eyes become reddened and he cannot look at light.

This is the acute stage of the disease. It usually lasts three or four days, then the temperature begins to fall. The youngster who makes a rapid recovery from the disease isn't unusual.

How To Hold
FALSE TEETH
More Firmly In Place

Do your false teeth annoy and embarrass by slipping, dropping or wabbling when you eat, laugh or talk? Just sprinkle a little FASTEETH on your plates. This **alkaline** (non-acid) powder holds false teeth more firmly and more comfortably. No gummy, gooey, pasty taste or feeling. Does not sour. Checks "plate odor" (denture breath). Get FASTEETH today at any drug store.

Tavern Owners Plead Not Guilty To Liquor Charge

MERCER, March 6.—Pleading not guilty to charges of selling intoxicants to minors, Charles and Harry Guarnieri, proprietors of the Lone Pine Inn, No. 2 Mine, were ordered held for court under $500 bail each, at a hearing before Justice Thomas McClain, Mercer. Both were released from the county jail after posting bonds.

The Guarnieris were arrested last Friday night after a group of liquor control board enforcement officers raided the inn and found 16 minors drinking intoxicants which the officers said were purchased at the place.

REV. F. HOLLINSHEAD SHOWS IMPROVEMENT

Rev. Frank Hollinshead, pastor of the First Baptist church, who sustained a fractured rib in a fall on the ice a week ago Saturday, is improving nicely at the home of Mr. and Mrs. Frank L. Kelly, 319 Park avenue, where he is confined.

While Rev. Hollinshead continues to show daily improvement, it will be necessary that he remain in the house for several days, it is stated.

TO BUY FOR **CASH**
get a loan of $25 to $250 or more

"At *Personal* I picked my own monthly payment to fit my income."—C. R. N.—*Motorman*

WITH cash from *Personal* you can buy *whatever* you want, *wherever* you want, and pay in small, monthly instalments.

And we prefer to make loans on just *your* signature. If you want cash, privately and promptly, come in today.

Personal FINANCE CO.

SECOND FLOOR
CENTENNIAL BLDG.
204 E. Washington St.
Telephone 2100.
New Castle, Pa.
J. J. Alexander, Mgr.

Help him resist MARCH COLDS

His resistance is probably low in March. So give him Father John's Medicine. It relieves colds, and builds resistance, too. Rich in body-building Vitamins A and D.

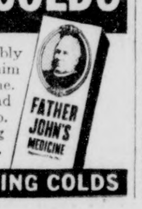

35 YEARS FIGHTING COLDS

The Human Side Of The News

(By EDWIN C. HILL)

Copyright 1940 King Features Syndicate, Inc.

The parasol ants in the Bronx Zoo go on a hunger strike. They had been fed fresh hothouse roses. The price went up and Dr. Raymond L. Ditmars, curator of reptiles and insects, began feeding them fallen petals from florists' shops. There were riots and disorder, incipient cannibalism and a final refusal to so much as nibble the stale rose petals. Dr. Ditmars rushed up a colony of strike-breaking ants by plane from Trinidad. They are expected to make the pampered rose-petal aesthetes eat anything they get—and like it. That's an eye-opener in the news.

If it had a Broadway angle you'd suspect the hand of the press-agent. But anything that clears through Dr. Ditmars' office is grade A spot-news and as true as Scripture. So we will have in miniature at the zoo an epitome of the planetary struggle of both ants and men. And it just happens that these parasol ants are of the genus Messor which Solomon indicated as cur paragon of wisdom. The strike-breakers are also parasol ants, much given to ingenious free enterprise in their native state, with no epicures among them.

We sluggards may learn much if we "go to the ant" and study their epitome of social forces dramatically staged in miniature. The best modern authority on parasol ants—on all ants, for that matter—is Dr. Caryl P. Haskins, research associate of the Massachusetts Institute of Technology and Howard University, and research professor at Union college.

His book, "Of Ants and Men", published in the summer of 1939, is an amazing revelation of the parallel between the organizations of ant society and human society and of the ever-continuing problem of "freedom versus organization" which neither ants nor humans have yet solved.

As to our newly arrived strike-breaking parasol ants, Dr. Haskins describes them, in their South American habitat, as follows:

"It is an experience never to be forgotten when, returning tired and hungry through the misty jungle at eventide, one first stumbles across the foraging columns of the parasol ants, their course marked by a line of waving banners, vivid green against the rain-soaked earth, as they return laden homeward. Once within the nest their leaves are subjected to a long chewing process, and finally, much macerated, and quite unrecognizable, they are inserted into the fungus gardens.

"The physical specialization among the workers is mirrored in the marked division of labor in these highest of agricultural ants. The queen is constantly attended by a suitable guard, and cared for, and her activities and restricted entirely to egg-laying. She is constantly fed by her daughters, and takes no thought for the brood, or for the nest.

"The largest soldiers and workers habitually forage and cut and bring in leaves for the fungi. The size of the pieces which they can transport varies to some extent with the size of the porter, but their methods are the same. The smallest workers, however, rarely leave the nest, and never cut leaves, which, indeed, they are physically incapable of doing. Instead, they devote themselves assiduously to a constant weeding of the fungus gardens.

"There exists a great variety of these ants, representing all grades of civilization, from small, timid colonies, clandestinely cultivating a small fungus garden, and nourishing it with bits of decaying wood, and other rubbish gathered at random, to the huge and highly specialized true fungus-growers.

"These impressive insects sometimes have a house as large as a cottage, housing a colony consisting of many thousands of individuals. The queens and males are relatively large. The members of the sterile cast ranges all the way from the soldiers, which are nearly as large as the queen, down to tiny minims, which are not more than a hundredth as large as she."

Dr. Haskins then describes their cultivation of a mushroom group of fungi and, "under this cultivation they are induced to develop knobs at their tips which have been called 'kohlrabi heads' because of their resemblance to the garden vegetable."

When they transplanted this hard-working, resourceful outfit to the big city and fed them on hothouse roses, it might have been expected that they would stray from the ways of the founding fathers. It will be interesting to see if the old-timers from back home will smack down the agitators and make them go to work again and eat their spinach and never yell for roses.

We know more about ants than we do of any of the larger creatures because their whole planetary life story may be read in the complete fossil anthology of their race. Dr. Haskins, piecing the tale together, has found both democratic and totalitarian ant societies. He has found a peaceful ant society, pursuing free enterprise for centuries, with a minimum of organization and standardization and he has seen that society overwhelmed by totalitarian invaders, in which all the energies of the state have gone into war and plunder. And then he has seen this old-world totalitarian outfit knocked over by some self-starting, free-swinging, hell-for-leather red-necks from the Argentine.

There is imperialism among ants, exploiting tributory peoples. There are vast and varied systems of slavery, and there is an eternal struggle for peace and freedom. There are astounding variations and adaptations in social structure, disquietingly suggestive of "man against himself" as he tries to build a civilization in which all can live and work. Solomon, indeed, turned our attention to the only social laboratory which we may examine.

Card Of Thanks

We wish to thank our friends, neighbors, Pennsylvania Veterans and Pennsylvania Railroad Shop employees for kindness and sympathy extended us during our recent bereavement. Also, for floral tributes and cars donated.

MR. & MRS. CHARLES COATES.
1t*

Bees are kept in an apiary, which comes from "apis," meaning bee.

GREEKS GUARD ART TREASURES

Although the total resources of Greece are being thrown into her life and death struggle with Italy, the work of protecting her priceless treasure of antiquities has not been neglected, despite frequent bombings and lack of able-bodied manpower, according to a letter recently received by Mrs. Hamlin Hunt, prominent New York benefactor of archaeological research, from Prof. Spyridon Marinatos, of the University of Athens.

Prof. Marinatos' letter, which revealed that he was in charge of the civilian volunteers engaged in preservation tasks, bitterly denounced the enemy's spirit of aggression and eloquently pleaded for American moral and financial support. A copy of it, forwarded to Speer Marousis, head of the New Castle Greek War Relief Fund drive, reads in part:

"For the moment we work in Athens, attempting to protect our and your dear antiquities. We have not suffered any damage here yet, but it is a fight which may yet be fought with our nails and our teeth. At least this is our determination."

Attends Oberlin Alumni Banquet

Dr. Wilbur E. Flannery, of 113 East Moody avenue, has departed for the Graduate School of Theology, at Oberlin, O., where he will attend the alumni faculty student banquet event, Thursday evening March 6, at 6 o'clock.

The banquet is an annual affair and on this occasion Dr. Flannery will be a guest speaker, choosing as his topic, "The Relationship Between the Ministry and the Medical Profession". Dr. T. W. Graham, dean of the School of Theology, will be the principal speaker.

Dr. Flannery will be accompanied by Mrs. Flannery and will return home on Friday.

STUDENT INJURED

Delores Donley, aged 12, of R. F. D. No. 2, a student at Union high school, was treated for injuries to her right elbow, sustained when she fell while playing in the gymnasium of the school. She was able to leave the Jameson Memorial hospital, where she was taken for treatment after receiving medical attention.

Ireland is the only country in which statistics show men have a longer span of life than women.

Friends To Honor Kirkbrides Tonight

This evening at 8 o'clock, friends of Dr. and Mrs. Sherman A. Kirkbride, New Wilmington, will gather in the Neshannock Presbyterian church of New Wilmington at which time the couple will be presented with a book compiled by friends in remembrance of their golden wedding anniversary.

An interesting program has been arranged, with Rev. Stewart Harro of West Middlesex as speaker, after which refreshments will be served by the Temple Builders, an organization of the church.

WEAK, NERVOUS CRANKY "ON CERTAIN DAYS"?

Then Read WHY Lydia E. Pinkham's Vegetable Compound Is Real "Woman's Friend"!

Some women suffer severe monthly pain (cramps, backache, headache) while others' *nerves* get upset and a couple days before, they start getting cranky, fretful, bloated, dark circles under eyes—due to monthly functional disturbances—others feel weak, "dragged" out for a couple days after—

Then try Lydia E. Pinkham's Vegetable Compound made *especially* to help women relieve this painful distress and such weak, nervous feelings. Taken regularly

thruout the month, Pinkham's Compound helps build up resistance against such symptoms. Famous for over 60 years! Over 1,000,000 women have reported remarkable benefit.

Also in handy tablet form with added iron. WORTH TRYING!

Studebaker Champion

HIGHEST QUALITY CAR IN THE LOWEST PRICE FIELD
More miles per gallon say owners
Lowest repair cost of any lowest price car
More money when you trade in

LOWEST PRICED 6-CYL. SEDAN IN AMERICA

PRICES BEGIN AT **$690** for a Champion Business Coupe

Champion Club Sedan with trunk $730
Champion Cruising Sedan with trunk $770
These are delivered prices at factory, South Bend, Indiana, as of Feb. 27, 1941 subject to change without notice. Federal tax included. C.I.T. terms.

BARNES-SNYDER MOTOR CAR CO.
122 NORTH MERCER STREET NEW CASTLE, PA. PHONE 5290

SEVENTH WARD NEWS

Getting Ready To Let Out City Lots Here For Gardens

Garden Space Available In Dis-District On 108 City-Owned Plots

Within the next month, 100 city-owned plots in the Seventh ward district will be leased out, free of charge, to local people to plant gardens this coming spring.

Frank Nugent, superintendent of the city disposal plant, has full charge of the garden plots and makes the agreements with those desiring plots for use during the summer.

Ther are 68 plots at the disposal plant and the other 40 are located at the end of West Clayton street.

Some of the finest gardens in the district are made each year on these city-owned plots.

A lease is signed by each person desiring to use one of the gardens, and among the things provided in the lease is a promise to clear the land and leave it as it was found at the beginning of the season. Anyone who fails to live up to the lease, will be refused the use of the ground in future seasons.

FAIL TO LOCATE POCKETBOOK OWNER

Police have failed to locate the owner of a pocketbook found by a group of boys near the railroad tracks along the Shenango river earlier this week.

The pocketbook was turned over to the Seventh Ward firemen who in turn notified city police.

BELL ROPE BROKEN

If you have missed the familiar sound of the fire bell at the Seventh Ward fire house, it is because the bell is out of commission. The firemen are waiting for a bit of warm weather to climb up to the bell tower to replace the rope that is broken.

WILL USE FIELD

Plans are being made by two athletic groups in the Seventh Ward to put the athletic field at the end of West Clayton street in shape for the coming season. Work on the field will be started just as soon as the weather breaks. This field is owned by the city and was set aside two years ago for athletic purposes.

REPAIR SHOULDERS

Workmen from the state highway department were busy along the West Pittsburg road on Wednesday afternoon repairing the shoulders of the highway that were damaged by rain and snow.

SEVENTH WARD PERSONALS

Mrs. Edna Barber, 410 North Cedar street, has been admitted to the New Castle hospital.

Eleanor Logan, West Cherry St., has been discharged from the Jameson Memorial hospital.

Mrs. Jeanette Carnahan, Mahoningtown, R. D. 7, has been admitted to the New Castle hospital.

Mrs. Agnes Russo, 122 South Cedar street, has returned to her home from the New Castle hospital.

According to word received here, Dr. and Mrs. Ralph Hamilton, are vacationing in the vicinity of St. Petersburg, Fla.

Berlin Asserts Nazis Will Take Care Of Balkans

Hints Surprises Due With Regard To Greece And Turkey

(International News Service)

BERLIN, March 6.—Germany will "choose its own time and method to dispose of Greece," authoritative quarters in Berlin declared today.

These same sources also indicated belief that developments in Athens "may yet produce some surprises."

(EDITOR'S NOTE: Greece yesterday confirmed that it would stand beside Britian, even if Hellenic territory is invaded by German troops. Athens announced that complete agreement has been reached with Britain regarding expected developments in the war-threatened Balkans.)

Authoritative German circles indicated satisfaction with the situation both as regards Athens and Ankara.

They declared they would not be astonished if the Turks remain silent and neutral—and inactive—no matter what happens to Greece.

German sources also predicted that the Greek government may prove less inclined to listen to British Foreign Secretary Anthony Eden's offers than to find a way to end the Greco-Italian conflict in the near future.

Three Perish In Apartment House; Probe For Fumes

(International News Service)

NEW YORK, March 6—Three persons perished and three others were found unconscious today in an apartment building in the Bronx. Police sought to determine whether some type of gas, possibly escaping coal gas, was responsible.

The three dead were reported to be members of a family named Geller who lived on the second floor of the building. The visitors were said to be the mother, a son and a daughter, the latter two in their teens.

A small boy and a middle-aged man and woman were found unconscious on the top floor of the building. Police emergency squads were working over the three unscious people in an attempt to revive them.

First Baptists Elect Officers

At the First Baptist church Wednesday evening the annual election of officers of the church was held, with Walter Hindman, chairman of the board of deacons, presiding.

The following were elected: Deacons, James McCallion, William Harris and Charles T. Metzler; trustees, Jesse McCommons, D. C. McClelland and N. L. Gardner; deaconesses, Mrs. Walter Hindman, Mrs. Balint Kish and Miss Virginia Allen; church clerk, Miss Verlee Armstrong; treasurer, Robert M. Strickler; chief usher, Richard E. Elmore; Sunday school superintendent, Paul D. Weller; assistant, James McCallion; secretary, Miss Dorothy Brest; Sunday school treasurer, Mrs. Winifred James.

FOR —
- THE BEST STYLES
- THE BEST QUALITY
- THE BEST VALUES

in

FURNITURE CARPETS AND RUGS

Shop At

The J. R. Frew Co.

Custom Built 1934 Cadillac Sedanette Original cost $7,000! Here is an unusual car — See it today!

LAWRENCE AUTO SALES CO.

Cor. S. Mercer & South Sts. Phone 4600.

Now Is the Time to Get Your GOODYEAR Studded Sure Grip Tires

Don't risk death or serious injury by driving on icy roads this winter with worn tires. Change to Goodyear Sure Grips.

BRAATZ SERVICE

412 CROTON AVE. PHONE 4951

JUNEDALE CASH MARKET

28 — E. Washington St. — 28

Selected Fresh EGGS doz. 18c

Headquarters for World-Famous Simmons BEAUTYREST MATTRESS

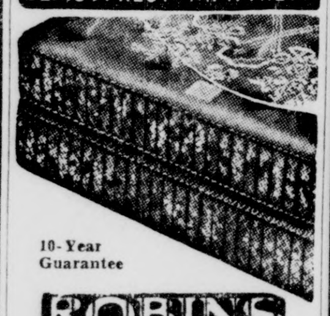

10-Year Guarantee

ROBINS Better Furniture For Less

26 East Washington St.

Shop for Both- QUALITY and SAVINGS!

• Physicians know the scrupulous care, scientific exactness, with which every Squibb product is made, whether it be for professional or for household use. Your own doctor, if you ask him, will tell you that anything bearing the Squibb label is safe.

BRING US YOUR PRESCRIPTIONS

Save On Vitamins And Cod Liver Oil Preparations

100 Rex A, B. D. G Caps	98c—3 for $2.69
Vi Delta Emulsion, Orange Flavored	98c, $1.69
Wampoles Preparation, 16 oz.	98c
Vi Penta Drops or Capsules—25½	$1.13
Squibbs Cod Liver Oil—Pl. and Mint, 12 oz.	89c
$1.00 Yellow Seal Cod Liver Oil, 16 oz.	69c
Scotts Emulsion	49c, 98c
Upjohns Super D Cod Liver Oil	41c, 83c
Keplers Cod Liver Oil and Malt Extract	75c, $1.25
Halibut Liver Oil Capsules—100	69c
White Cod Liver Oil Concentrate	59c
Wheat Germ Oil—10cc	59c
One-A-Day Vitamins A-D Tablets	43c, 83c
Rex's A, B, C, D, E, G with Iron and Liver	$1.79
Super D Concentrate	77c, $1.28, $2.98

NEW CASTLE DRUG

2 BUSY STORES—24 NORTH MILL STREET—AND CORNER WASHINGTON & MERCER STS.

FREE! 20c Ponds Face Powder FREE with 83c Jar Ponds Cold Cream for only 59c

FREE! 25c box of 500 Berkley Tissue with pint Jo-Ann Lotion for only 39c

FREE! Evening In Paris Rouge and Lipstick FREE with $1.00 Box Evening In Paris Powder — all 3 for $1.00

FREE! 22-K. Gold Banded Hostess Dish FREE with 25c Tube Phillips Tooth Paste for 19c

FREE! 2 - Week's Supply Frostilla Lotion FREE with 50c Frostilla Lotion for only 19c

FREE! 25c Pepsodent Powder or Tooth Paste FREE with 50c Pepsodent Tuft Brush for only 47c

FREE! 10c Package Clapps New Baby Cereal FREE with 25c Package Clapps Cereal for 25c

Regular 19c RUBBER GLOVES Cut to 11c

Regular 10c METAL EYE CAPS Cut to 5c

Hands That Smile

Jergens Lotion	23c, 39c, 79c
Noxzema Creams	19c, 43c, 49c
60c Chamberlain's Lotion	42c
50c Italian Balm	Now 39c
Italian Balm, non sticky	29c, 39c, 79c
Pacquins Hand Cream	23c, 39c, 79c
Cashmere Bouquet Lotion	18c, 33c
Hinds Hand Cream, 4 oz.	39c
Campana Hand Cream	21c
Cream of Roses For Hands, 3 oz.	25c
Laolin Cream, 1 oz. tube	19c
Hinds Almond Lotion	39c, 83c

Regular 25c IRONING CORDS Cut to 9c

Reg. $1.00 "E-Z" Nose, Throat ATOMIZER Cut to 69c

Luncheon for Saturday

Baked Virginia Ham, Candied Sweet Potatoes, Perfection Salad, Bread & Butter, Cottage Pudding, Coffee, Hot Tea, Buttermilk 30c

For Thursday, Friday, Saturday

Hershey's Hot Fudge Sundae

Two Scoops Vanilla Ice Cream; Topped with Hot Fudge and Whipped Cream 10c

Reg. $3.00 Detecto BATHROOM SCALES Cut to $2.59

Regular $1.50 MEN'S BILLFOLDS Cut to 69c

Fresh Candy Sale

Milk Nut Chews, only	16c lb.
Large Assortment Bridge Mix	17c lb.
Milk Chocolate Stars, only	14c lb.
Betty Lewis Chocolate Thin Mints	27c box
Nestles Chocolate Pl. or Almond	25c
Welsh Humbugs, only	19c lb.
Caiazza Peanut Clusters	21c lb.
40c Assorted Chocolates	29c lb.
10c Salt Water Taffy	4c box
10c Molasses Candy Kisses	5c box

$1.00 Guaranteed ALARM CLOCKS Cut to 69c

Regular $1.00 ENGLISH ICE BAGS Cut to 79c

Combination Specials

Large Size Cashmere Bouquet Lotion, only (With Purchase Giant Size at 35c—Both for 36c)	1c
100 Aspirin Tablets, only (With 50c Bottle Boroline Antiseptic for 37c)	1c
25c Bottle Cue Liquid Dentrifice (With the Regular Bottle at 25c—Both for 26c)	1c
10 Vellum Double Edge Razor Blades (With Purchase of 5 Blades for 9c—All for 10c)	1c
5c Baby Nipples, only (With Purchase 10c Sonora Castile Soap—Both for 10c)	1c
Large Size Colgate Tooth Powder (With Regular 40c Size—Both for 41c)	1c
200 Berkley Cleansing Tissues (With Bottle Bonded Nose Drops for 29c)	1c
50c Jar Madeline All Purpose Cream (With 50c Jar Madeline Hand Cream for 39c)	1c

$1.50 Lunch Kit and Keapsit Bottle, cut to	98c
$1.25 B. D. Fever Thermometer, 1 minute	79c
Westclock Pocket Watches, Pax	$1.25
$2.50 Electric Steam Vaporizers	$1.89
Prophylactic Hair Brushes	50c to $3.00
$2.00 Eveready Shaving Brushes, cut to	$1.39
$3.50 Baby Bottle Sterilizers	$2.69

QUITS

A secret treatment for craving of liquor. 98c

50c All Leather WRIST BANDS Cut To 19c

75c CANDY THERMOMETERS 49c

5c Hospital Style GLASS TUBING 3c

5c E-Z Heavy Latex FINGER COTS 1c

Save! Deep-Cut Prices On FRESH PATENTS

Miles One A Day Tablets	43c, 83c, $1.47
Bromo Seltzer	25c, 49c, 95c
Pepto Bismol, Norwich	47c, 89c
Absorbine Jr.	89c, $1.89
Vicks Va-Tro-Nol	24c and 39c
Pertussin For Coughs	51c, 98c, $1.19
Bi-So-Dol Antacid Powder	19c, 49c, 79c
Sal Hepatica Laxative	25c, 49c, 97c
Groves Bromo Quinine Tablets	27c, 43c
Bayers Aspirin Tablets	12c, 19c, 59c
Phillips Milk Magnesia	17c, 29c
Ovaltine—Choc. or plain	34c, 61c
Miles Alkaseltzer Tablets	24c and 49c
DeWitts Kidney Pills	39c, 79c
Father Johns Medicine	45c, 89c
Fleets Phospho Soda	25c, 49c, 97c
Man Zan Rectal Ointment	49c
Anacin Tablets	19c, 39c, 59c, 98c
Swamp Root For Kidneys	49c, 89c
Premo Hemorrhoidal Suppositories	79c
$1.00 Worlds Tonic, only	89c
Pages Asthma Cigarettes	29c, 49c, 97c
Citrate Magnesia, full 12 oz. bottle 3c; with purchase of 100 Iron Yeast Tablets	59c

25c Btl. Vanilla Flavor .... 1c (With 50 Halibut Capsules for 49c)

Max Factor Hollywood FACE POWDER ★ Correct color harmony shades for every type. $1.00

FREE: Ask for Max Factor Complexion Analysis Card.

DIONNE 'QUINS' USE ONLY PALMOLIVE

THE SOAP MADE WITH OLIVE AND PALM OILS 4 for 16c

Belmont And Bonded Patents—Big Savings

$1.00 Belmont Nervine, 16 oz.	69c
60c Belmont Cre-Tussal, 8 oz.	49c
60c Belmont Anticid Powder	48c
50c Bonded Nore and Throat Drops	29c
50c Bonded Analgesic Balm	22c
75c Belmont Milk Magnesia, qt.	34c
75c Belmont Mineral Oil, full quart	38c
30c Bonded Castoria, only	19c
$1.00 Belmont Palatable Preparation	69c
$1.00 Belmont Beef Iron & Wine, 16 oz.	49c
$1.25 Belmont Vegetable Compound For Women	89c
60c Belmont Saline Laxative Salts	39c
$1.25 Belmont B. R Iron Tonic, 16 oz.	98c
60c Belmont Syrup Tar Cough Syrup	39c
60c Bonded Wild Cherry Cough Syrup	48c
25c Bonded Toliet Lanolin	19c
35c Belmont Childrens Cough Syrup	25c
35c—100 Belmont Soda Mint Pepsin Tablets	21c
35c Bonded Milk Magnesia Tooth Paste	25c
$1.00 Bonded Iron and Yeast Tablets	59c
25c Bonded Cascara Tablets	17c
25c Belmont Calomel Tablets, 100	18c

10c Styptic Pencils ..... 1c (With Tube Old Gold Shave Cream for 25c)

FREE! 25c Woodbury's Lotion FREE with 50c Jar Woodbury's Cream for only 39c

FREE! 10c Cake Noxzema Soap FREE with 50c Jar Noxzema Cream for only 43c

COLGATES DENTAL CREAM Large Tubes 2 for 29c

Reg. $2.50 ELECTRIC HEATING PADS 3-Heat Control $1.58

50c Value Palmolive Shave Cream 2 large tubes 33c

50¢ ANACIN TABLETS 39¢

50c Gillette Razor And 15 Blue Blades Week-End Special 98c

RESTFUL, RESTFUL SLEEP

STOP JUMPING OUT OF BED AT NIGHT! When you have gravel; backache pains; inflamed bladder or prostrate troubles, scalding or burning urine, stoppage or too frequent desire, try these tablets and be convinced of results.

PROCON TABLETS, BOTTLE 25c

CLIP THIS COUPON & SAVE! WITH IT YOU CAN BUY

This Coupon Is Worth 40c

Lady Clare Sanitary Napkins

Oval Pressed Ends, Hygienic Soluble

Box of 50 Napkins for 36c

For Eczema

Elco Ecxora 69c

Feminine Hygiene

Sanex Vaginal Cones	89c
Lanteen Brown Cap	$2.79
Diaphragm & Jelly	89c
Stirizol Powder, Lge., 12-oz. Size	98c
$1.25 Davol Fountain Syringe, Guaranteed	98c
Tyrreils J. B. L. Cleansing Powder	39c, 87c
Creolin Antiseptic Disinfetant	25c, 49c
$1.25 Ortho Gynol Vaginal Jelly J. J.	97c
Davol Curved Pipe Vaginal Syringe	98c
Bo-Car-Al Hygienic Powder	43c
Noroform Vaginal Suppositories	89c
Lysol Antiseptic Disinfectant	23c, 43c, 83c
Duchene Economical To Use	10c
Caprokol Jelly with Vaginal Applicator	$1.50

FREE! Booklet On Marriage Hygiene. Illustrated Directions. Adults Only.

20c BELFAIR Sanitary Napkins 12 to box 2 boxes 23c

NOVELTY DOLLS 19c

Sanex DOUCHE POWDER ★ Cleanses and refreshes. Relieves inflammation, leucorrhea and itching. An excellent deodorant. Ask us for SANEX. 50c size .... 48c $1.00 size 89c

Sanex Cones Odorless, safe and convenient for marriage hygiene $1.00 Size 89c

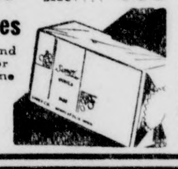

COUPON Heavy Waxed Paper 100 Foot—In Cutter Box 7c box 2 for 13c LIMIT 2 TO A CUSTOMER

COUPON 60c Sterling Quality Steel Forged Shears Cut to 33c LIMIT 1 TO A CUSTOMER

News Daily Cross Word Puzzle

ACROSS
1. Prosecute judicially
4. Swiss river
7. Vase
8. Hint
9. Evil jinni
11. Expanse
14. Thin cookies
16. Dull pain
17. Mulberry
18. Praise
20. Female fowl
21. Doctrine
23. Variegated
25. Public notice
26. Abound
28. Contaminates
30. Devour
32. Charge for services
33. Dervishes
36. Rescue
39. Farm animal
40. Claw
42. Unit of weight
43. Edge
45. Drop suddenly on water
47. Lord (abbr.)
48. To venture
50. Walk wearily
52. Slackens
54. A wood nymph
55. Born
56. Confederate general
57. Sea eagle
58. Affirmative reply

DOWN
1. Swell of the sea
2. One of the archangels
3. Ensnare
4. Part of a play
5. Gentle breeze
6. To arrive at
9. Expect
10. Sham
12. A swindler
13. Serves
15. Please
19. Unable to hear
22. Spiritless
24. Perishes
27. Chief
29. Tidy
31. Snare
33. Sheep pens
34. Pertaining to an axis
35. Sediment
37. European river
38. Finished
41. Overbearing
44. Disposed
46. Thick soup
49. Water pitcher
51. Tinges with color
53. Japanese coin

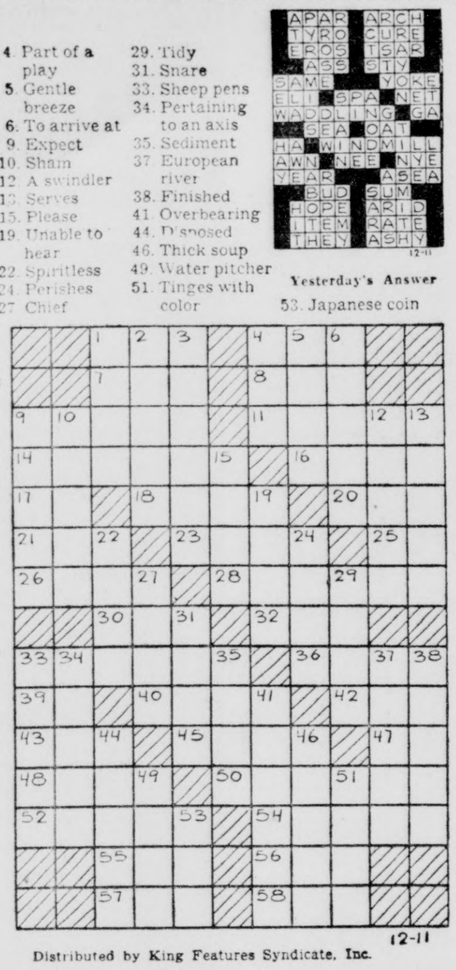

Yesterday's Answer

Distributed by King Features Syndicate, Inc.

ON THE AIR TONIGHT

(EASTERN STANDARD TIME)

WKST—1250; KDKA—980; WCAE—1220; WJAS—1380

6:30 P. M.
KDKA—Triplets.
WCAE—Reveries.
WJAS—Paul Sullivan.
6:45 P. M.
KDKA—Lowell Thomas.
WCAE—Musical Spotlight.
WJAS—Benny Burton Orchestra.
7:00 P. M.
KDKA—Easy Aces.
WCAE—Fred Waring Music.
WJAS—Amos 'n' Andy.
7:15 P. M.
KDKA—Mr. Keen.
WCAE—News Room of the Air.
WJAS—Lanny Ross.
7:30 P. M.
KDKA—Xavier Cugat.
WCAE—Confidentially Yours.
WJAS—Vox Pop.
7:45 P. M.
WCAE—Inside of Sports.
8:00 P. M.
KDKA—Pot O'Gold.
WCAE—Frank Morgan.
WJAS—Ask-It-Basket.
8:30 P. M.
KDKA—Fame and Fortune.
WCAE—Aldrich Family.
WJAS—City Desk.
9:00 P. M.
KDKA—Treasure Trails of Song.
WCAE—Music Hall.
WJAS—Major Bowes.
9:30 P. M.
KDKA—News; Town Meeting.
10:00 P. M.
WCAE—Rudy Vallee.
WJAS—Choose Up Sides.
10:30 P. M.
KDKA—Ahead of the Headlines.
WCAE—Sen. Robert LaFollette, Jr.
10:45 P. M.
KDKA—Penna. Commonwealth.
WCAE—Senator Carl A. Hatch.
WJAS—News of the War.
11:00 P. M.
KDKA—News Roundup.
WCAE—Norman Twigger; News.
WJAS—Ken Hildebrand; News.
11:15 P. M.
KDKA—Musical Interlude.
WCAE—Chuck Foster Orchestra.
WJAS—Joey Kearns Orchestra.
11:30 P. M.
KDKA—Johnny Long Orchestra.
WCAE—Tony Pastor Orchestra.
WJAS—Guy Lombardo Orchestra.
12:00 MIDNIGHT
KDKA—News; Jimmy Dorsey Orch
WCAE—News; Russ Morgan Music
WJAS—News; George Duffy Orch.

HIGH SCHOOLS TAKE UP RIFLE SHOOTING

(International News Service)

HARRISBURG, March 6.—High school athletes will participate in the national defense effort, according to Edmund Wicht, executive secretary, Pennsylvania Interscholastic Athletic association.

Wicht recently announced plans for rifle shooting teams, open to both boys and girls of senior high school age. The course, which will begin next semester, will be operated on a dual, regional and state championship basis.

A. B. after a man's name means Bachelor of Arts and a. b. indicates able-bodied seaman.

W. K. S. T.

Friday, March 7, 1941
7:00—Musical Clock.
7:30—Bible Breakfast.
7:45—Musical Clock.
8:00—Morning Edition-News.
8:15—Musical Clock.
8:30—City Rescue Mission.
8:45—Musical Clock.
9:05—Home Folks Frolic.
9:15—Church in the Wildwood.
9:30—On the Mall.
10:00—Morning Rehearsal.
10:30—Organ Reveries.
11:00—Sweet and Swing.
11:30—American Red Cross Talk.
11:40—Nova Time.
12:00—News at Noon.
12:10—Town Crier.
12:15—Streamliners.
1:00—Drama of Food.
1:15—Tropical Moods.
1:45—Recreational Div. W. P. A.
2:00—Concert Hall of the Air.
2:30—Westminster College Program.
3:00—Number Please!
3:30—Musical Building Blocks.
4:05—WKST Birthday Club.
3:30—U. S. Army Recruiting.
4:45—Symphony of Melody.
5:05—Sports Resume.
5:15—Music Salon.
5:30—Evening Edition.
5:40—Bits From the Batteries.
5:45—Announced.
6:00—On With the Dance.
6:30—Sign Off for WKST.

Messenger Boy Sings Ditty To Senator Lucas

(International News Service)

WASHINGTON, March 6.—Sen. Lucas (D.), Ill., supporter of the lease-lend bill, today probably had a little ditty ringing in his ears, urging him to vote against the bill.

Arriving at a radio station last night to make an address favoring the measure, he was cornered by a messenger boy who sang this telegram, from the war referendum council in Chicago, to the tune of "Yankee Doodle":

"When Illinois elected you, you promised to be true sir;
"You said you wouldn't vote for war and we believed in you sir.
"So please don't vote for any bill like 1766 sir;
"For if you do we'll be in war, and you'll be in a fix sir.
"We'll give millions for defense, and then some millions more, sir;
"But not one boy and not one cent for any foreign war, sir.
"We won't have Hitler over here, we'll stand for no dictator;
"But things demanded by that bill, belong to our creator.
"So please don't vote our rights away in this darkest hour,
"And don't give to any man such vast and God-like power."

"BLONDIE"

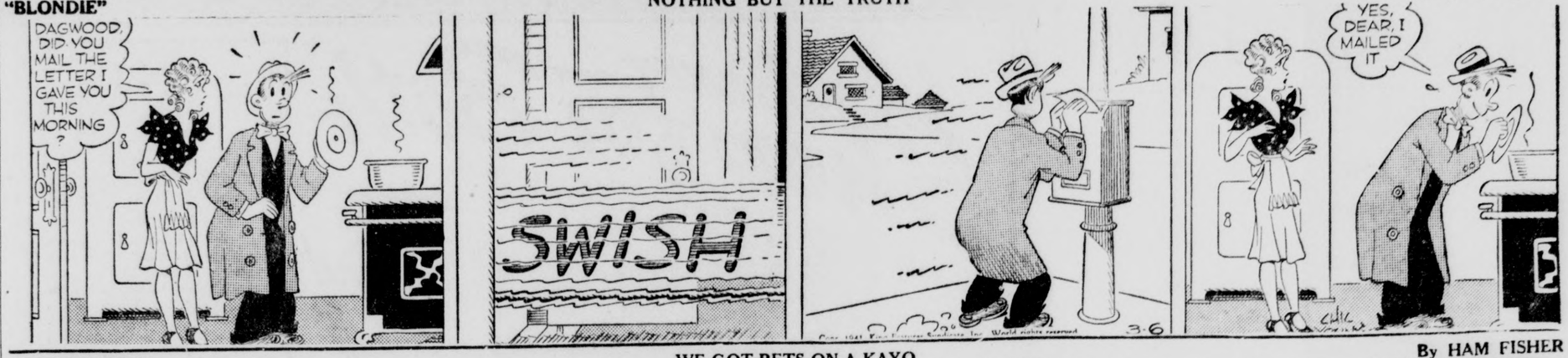

JOE PALOOKA — WE GOT BETS ON A KAYO — By HAM FISHER

MUGGS AND SKEETER — By WALLY BISHOP

INSPECTOR WADE — By EDGAR WALLACE

BRINGING UP FATHER — By GEORGE McMANUS

BRICK BRADFORD—On the Throne of Titania — By WILLIAM RITT and CLARENCE GRAY

COPYRIGHT 1941 KING FEATURES SYNDICATE, Inc. WORLD RIGHTS RESERVED

PHILCO AUTO RADIO
Quality at Every Price!
Control Plates to Match Panels of All Cars!
They're here—the new 1941 Philco Auto Radios! Super-performing models — wonderful tone — tremendous volume! See these new models with Control Plates to fit and match any instrument panel...they're all sensational values! Priced as low as . . . $29.95
OTHER MODELS $19.95 UP
EASY TERMS
HANEY'S
OPPOSITE POST OFFICE

News Briefs From City Hall

Boyles Coal and Supply Company reported to police today a truck on which there were four barrels of tractor fuel was stolen from their South Croton avenue property last night.

Patrolman Ray Showalter reported to headquarters the green light in the traffic signal was out at South Jefferson and South streets last night.

Police officials today ordered the dog-catcher to eliminate stray dogs roaming in the vicinity of West Clayton and Third streets.

LITTLE ORPHAN ANNIE—UNDER-COVER MAN

Tax Not Slowing 'Baby Bond' Sale

Public Calls For Them Despite Income Tax, Records Show

FEBRUARY SALES TOTALED $59,606

New Castle buyers of United States Savings bonds—'baby bonds'—are still buying even though Uncle Sam has made them subject to income taxes, post office officials declared today.

February, normally a month of few sales, saw 183 of the baby securities sold here for a total of $59,606.25, as compared with 129 for a total of $27,656.25 in February a year ago. Like in past months the greatest demand in February was for the $100 issues while the $1,000 denominations ranked next in popularity.

The federal income tax is applicable to all bonds bought after March 1, but records show that for three business days since then a total of $412.50 worth have been purchased.

The public knows that, in most cases, the bonds are held to maturity—and income tax payment on them will not be required until the year they mature.

January has always been the "rush month" for bond sales here, Guy S. Aubel, in charge of the bond sales, reported. The January of this year, however, fell short of the 1939 January when 200 bonds for a total of $84,506.25 were sold. That set an all-time high. This January 166 sales totalled $52,912.50.

Aubel answered "no" when asked if he believed the removal of the income tax exemption on the small bonds would affect their popularity.

"They did rush to get them last month, but they'll keep on buying just the same," he said.

The present size of United States paper currency is six and one-eighth by two and five-eighth inches. The size of the currency used to be seven and seven-tenths by three and one-eighth inches. Secretary of the Treasury Andrew W. Mellon authorized the present size on May 26, 1927.

Tired Kidneys Often Bring Sleepless Nights

Doctors say your kidneys contain 15 miles of tiny tubes or filters which help to purify the blood and keep you healthy. When they get tired and don't work right in the daytime, many people have to get up nights. Frequent or scanty passages with smarting and burning sometimes shows there is something wrong with your kidneys or bladder. Don't neglect this condition and lose valuable, restful sleep.

When disorder of kidney function permits poisonous matter to remain in your blood, it may also cause nagging backache, rheumatic pains, leg pains, loss of pep and energy, swelling, puffiness under the eyes, headaches and dizziness.

Don't wait! Ask your druggist for Doan's Pills, used successfully by millions for over 40 years. They give happy relief and will help the 15 miles of kidney tubes flush out poisonous waste from your blood. Get Doan's Pills.

Men's
REVERSIBLE TOPCOATS
Ideal For Spring Weather
$9.90
New Colors.
PENNEY'S

FRIDAY SPECIAL!
LEMON MERINGUE PIES
We know what it takes to make good lemon pies. Lots of eggs and fresh lemon juice, and a little grated rind.
only 25c each
GUSTAV'S
PURE FOOD BAKERY
306 East Washington St.
Phone 3950

For Hiking! For Skiing!
SNOW BOOTS
WARM! STURDY!
$1.98
ALL SIZES
WHITE OR BROWN ELK
Triangle Shoes
Lowest Prices for QUALITY SHOES in the U.S.A.

Seven Colleges To Be Represented

Music Festival Arranged At Grove City College For Saturday

(Special To The News)

GROVE CITY, March 6.—Forty representatives from seven colleges in the Tri-State district will be guests of Grove City College Saturday, to compete in a music festival sponsored by the Association of Liberal Arts Colleges of Western Pennsylvania. The event is expected to become an annual feature of the association, which includes in its membership Westminster, Geneva, Pennsylvania College for Women, Seton Hill, Mt. Mercy, Bethany, Waynesburg, Allegheny and Grove City.

W. L. Multer, of the Grove City music faculty, is general chairman for the first festival, which opens at 9 a. m. and continues through the day and evening. The evening concert will feature vocal and instrumental solos. Classes in voice, organ, piano and violin will participate. Delegations will be guests of Grove City College at a luncheon, and a dinner will be held at the Penn Grove Hotel in the evening, when Dr. E. H. Kase of the faculty will preside.

Besides students, the presidents, and trustees of all member colleges have been invited, as well as music supervisors of district high schools.

Beaver Townships

FLIES TO BALTIMORE

Francis Huston, who is employed at the Glen L. Martin airplane factory, near Baltimore, made his first trip over the mountains Saturday afternoon in his Waco bi-plane. The plane has been at a hangar at the Conway airport, and as weather conditions were good, he decided to fly back to Baltimore, following a brief visit here in Little Beaver township. He is the son of Mr. and Mrs. Bert Huston and has been employed at the G. L. Martin factory for the past two years. The trip to Baltimore was made in two hours, and he was accompanied on the trip by a friend.

COMMUNITY PARTY

About 50 neighbors enjoyed a community party last Friday evening in the home of Floyd and Amy Young, in Little Beaver township. Hours were spent informally and everybody had a good time.

SILVER ANNIVERSARY

A social event of interest to a wide circle of friends was the celebration of the silver wedding anniversary of Mr. and Mrs. John S. McCready in their Big Beaver township home Saturday evening. An enjoyable time was had by the 150 friends, relatives, and neighbors. Their uncle, Rev. David T. McCalmont of New Wilmington, who married the couple on March 1, 1916, in the parsonage of the Rocky Spring United Presbyterian church where he was pastor at that time, was present for the affair and made the presentation speech when a chest of silverware and a number of other gifts were given to the McCreadys. The date March 1, is somewhat of a family day as far as anniversaries go, as this year their daughter and son-in-law, Mr. and Mrs. James C. Bright celebrate their first wedding anniversary. March 1, is also the birthday of both Mr. McCready and Mr. Bright. Late in the evening, delicious refreshments were served by the committee in charge of the event. The McCready family will be remembered as the winner in the typical farm family contest conduced by the Rural New Yorker last fall, and in October they were guests for one week of the World's Fair at New York City.

FARMERS INSTITUTE

The Farmers Institute will be held in the Big Beaver Grange Hall, Wednesday evening, March 12, at which time a good program will be presented of interest to the farm family. Speakers will come from Pennsylvania State College.

GRANGE MEETING

A St. Patrick's Day program will be presented at the next regular meeting of the Big Beaver Grange, Tuesday evening, March 11. At the last meeting on February 25 a special program was presented honoring nine members who received the silver star certificates as being members of the grange for 25 years. Mrs. Eli Wiggins, Lawrence County Pomona Lecturer, made the presentation speech. A social time followed the meeting and delicious refreshments were served. The young people are rehearsing a three act play which they will present in the early spring.

DAILY DOZEN

(From the Medical Society of the State of Pennsylvania)

Ten causes of death struck new lows during 1940.

Most important reduction was in the field of pneumonia.

The pneumonia death rate in 1940 was half the rate prior to 1937.

Highly effective serums and new drugs reduce pneumonia deaths.

In a few years pneumonia may be a minor cause of death.

Appendicitis and tuberculosis continue their downward trend.

Measles, scarlet fever, whooping cough and diphtheria decline.

Diarrhea and enteritis are among the dwindling diseases.

Death due to childbirth showed a new low last year.

There were fewer homicides than in any previous year.

Chronic diseases of middle and later life showed an increase.

Medical practice of the future will deal more with the aged.

In olden times, when the last day of the old year came upon the Sabbath, it was called "Long Sunday". Worship and prayer lasted until midnight, at which hour the watch meeting was dismissed.

Shenango High School News

(By BILL SORBO)

SENIOR CLASS MEETS

A meeting of the Senior class was held in which annuals were discussed. The question was whether to have the class Will, Knocker, etc. in the annual, or whether to leave out these extra light pages and invest the money in a hard cover for the annual. At a later meeting it was decided to adopt the latter idea and to have the annual red trimmed in white, as these are the class colors.

A Senior party is scheduled for March 7, with the following committees:

Social Committee: Ruth M. Long, Alberta Henderson, Lewis Kiser, Richard Donley, Henrietta Sovesky.

Program Committee: Tom O'Neill, Sara Wellhausen, Guy Christie, Caroline Bruno, Larry Weaver.

Invitation Committee: Georgia McFerren, Bob Denny, Jack Montgomery, Hilda Laitinen, Mary Darwin.

Clean-up Committee: Earl Covert, Don Kerr, Josephine Stoga, Rose Di Dino, John Tanner.

Elected By Seniors

The following have been elected for Senior Class-novelties:

Class Poet—Walter Hoover.
Class Prophet—Alberta Henderson.
Class Historian—Ruth Long.
Class Knocker—Iretta Saesan.
Class Will—Don Kerr.
Class Song—Sylvia Koski.
Class Donors—Mary Troggio, Guy Christie.

Better Attendance

Mr. Canan, of the Faculty, believes that the tatendance has been better this semester than last. At Shen-Hi there is a system of exemption from all semester tests. If a student can make a grade of "C" or better for the whole semester, it is not necessary for him to take examinations, providing that he has no illegal excuses. Just this semester another provision has been added, namely: a person must not be absent for more than 5 days during the whole semester. Perhaps the marked improvement in attendance can be attributed to this new rule.

French Club

The second year French Club held their meeting on Monday, February 17 John Roman, the President, brought the meeting to order. After a few preliminaries the meeting was turned over to the program chairman. Those taking part were Elsie Shaffer and Jack Stewart. Miss Barker, Latin Instructor, then asked the students a number of questions in French. No definite date was decided for the next meeting.

Player Honored

One of the members of our basketball team has had the honor of being selected on the Lawrence County Class B All-Star basketball team, and three others were selected as honorary members. Bob Pitzer was chosen as a forward on the team, with Walter Brunton, Tom O'Neill, and Guy Christie being placed in the Honorary Group.

To Relieve Misery of COLDS take 666
LIQUID, TABLETS, SALVE, NOSE DROPS

JUDGE LIBERAL TO DRUNKS

(International News Service)

HELENA, Mont., March 3.—Men get a little consideration in Montana. When P. J. Hinton, a Canadian, was hailed into federal district court in Helena on charges of drunkeness, Judge James H. Baldwin declared: "Ever since 1862 (When Montana became a territory) it has been a man's privilege to get drunk every 30 days." Hinton was released.

SALE at your Nation-Wide store SALE
9¢ and 19¢

SPECIALS for FRI. & SAT.

Glendora - Oven Baked PORK & BEANS 2 No. 2½ cans 19c

Sea Island - Broken Sliced PINEAPPLE No. 2½ can 19c

Values in Health Protection
SCOTTISSUE 4 rolls 29c
WALDORF 4 rolls 19c
SCOTTOWELS 2 rolls 19c

JOAN OF ARC FANCY - LIGHT RED KIDNEY BEANS 2 No. 2 cans 19c

JUMBO PEANUT BUTTER 16 oz. jar 19c

DAISY Tomatoes 3 No. 2 can 19c

SUNSHINE Orange Juice 2 12 oz. cans 19c

Good Luck Desserts FOR PIE AND PUDDINGS 2 boxes 19c
LEMON, BUTTERSCOTCH, CHOCOLATE & VANILLA

NATION-WIDE CORN FLAKES 2 lge. boxes 19c

CLIMAX Wall Paper Cleaner 3 reg. cans 19c

SUNSHINE - NOBILITY Assortment pkg. 32c

SUNSHINE Rippled Wheat pkg. 9c

STALEYS - CUBE Starch 1 lb. box 9c 3 lb. box 19c

CREAM Corn Starch box 9c

Matches Strikalite 6 boxes 19c

Spry 1 lb. can 21c 3 lb. can 49c

Lifebuoy Soap 3 bars 19c

Gold Dust lge. box 19c

Lux Toilet Soap 3 Bars 19c

Silver Dust & Towel box 23c

Fairy Soap 3 bars 13c

Rinso 2 small boxes 17c large box 21c

LUX FLAKES lge. box 21c 2 sm. boxes 19c

Iceberg Lettuce . . . . . 2 hds. 15c
New Green Cabbage . . . . . lb. 5c
10-Lb. Sack Yellow Onions 25c
Florida Seedless Grapefruit, size 70 . 10 for 39c
Sunkist Navel Oranges . . . . . doz. 25c
Sunkist Lemons, size 300 . . . . . doz. 25c

NATION-WIDE SERVICE GROCERS

DEAN PHIPPS AUTO STORES
BIG TAG SALE
TIRE PRICES SLASHED!
EASY PAY PLAN Available At Most Stores

CHECK THESE LOW PRICES
STANDARD SERVICE
High-Speed BRUNSWICK

6.00x16	6.50x16	5.50x17
$6.90	$8.30	$6.35
Reg. Price $11.25	Reg. Price $13.70	Reg. Price $10.35

SIZE	REG. PRICE	SALE PRICE	SIZE	REG. PRICE	SALE PRICE
5.50x16	$9.85	$6.15	5.50x19	$11.80	$7.45
6.25x16	13.70	8.30	4.75x20	8.80	5.60
6.00x17	12.20	7.35	5.00x20	8.80	5.60
5.25x18	9.85	5.95	5.25x20	12.30	7.50
5.50x18	9.85	5.95	5.50x20	12.30	7.50
4.75x19	8.45	5.20	4.50x21	8.30	4.98
5.00x19	8.45	5.20	5.25x21	10.95	6.90

12 TO 18-MONTH DOUBLE GUARANTEE

LOOK FOR THE BIG TAG ON MANY ITEMS THROUGHOUT OUR STORE, EVERY ONE AN EXTRA VALUE, SALE ENDS WEDNESDAY, MARCH 12

BIG TAG SALE
1941 SPARTON
6-Day Sale Starts Today
6.00x16 $5.77
5.50x17 $5.55
5.25x18 $5.35
5.00x19 $4.55

6-DAY SALE
MANY MILES Heavy Duty TWIN FIRE SPARK PLUGS
Guaranteed 20,000 MILES
DUAL ELECTRODES HOTTER SPARK QUICKER STARTING
A-420-5 27c EA. 49c Value
Single Point 39c Value 24c
A-400 406
The proper plug in stock for all cars, trucks and tractors, with engineered heat range. Install a set—save gas, time and trouble.

100% Pure West Coast MOTOR OIL
S.A.E. 30 & 40 20c Value 7c QT.
Bring Large Container Tax Paid
EASY PAY PLAN Available At Most Stores

BATTERY SALE
39-PLATE $1.77 EXCH.
$4.75 Value
An excellent battery for all light cars. Fits Ford A, B, T, and many models of Buick, Olds, Pontiac, Plymouth and others.
Heavy Duty 39-Plate $3.66 EXCH.
Guaranteed 12 Months

BATTERY SALE
45-Plate, 115-Amp. $3.88 EXCH.
$8.75 Value
6 EXTRA PLATES
A modern, dependable battery—extra power for quick starting and extra accessories. Fits all cars using standard size.

BATTERY SALE
SUPER-POWER 51-Plate, 140-Amp.
$6.20 EXCH.
A Regular $12.75 Value
RUBBER CASE AND WEAREVER SEPARATORS
Guaranteed 2½ Years
A battery for quick action, long life, high power and low cost. Built to withstand heavy strains from radios, heaters and other accessories.

QUANTITIES LIMITED
All Goods Advertised Subject to Prior Sale

BIG TAG SALE
FLASHLIGHT CELLS
10c Size Fresh Stock 2 for 5c

New Approved 15,000 Candlepower Sealed Beam FOG LAMPS
1941 YANKEE
• Theft Proof
• Mazda Glass Sealed Unit
• Triple Chrome Plate
• Reg. $9.95 Value
• Penetrates Fog, Rain, Sleet, Snow
$5.95 PAIR Complete
Approved 6½" AMBER LENS $1.05 EA. $1.99 PR.

6-DAY SALE
Sponge Rubber Weather Strip
10-Foot Roll 12c
29c Value
Ideal for car, home and shop use. Keeps out cold, dust. Stops rattles, sticks to any surface. F-70-W

100% Pure Pennsylvania MOTOR OIL
Refinery Price 12c Quart Bulk TAX PAID
35c Quality—Yet look at the saving. A huge purchase direct from Pennsylvania refineries brings you this sensational value.

6-DAY SALE
WINDOW ANTI-RATTLERS
5c EA.
F-99
FITS MOST ALL CARS
Rubber roller permits window to raise or lower.

DEAN PHIPPS AUTO STORES
220 E. WASHINGTON STREET
NEW CASTLE, PA.

BIG TAG SALE
5-Ply WIPER BLADES
For All Cars
5c EA.
F-306-W
5 Plies of Live Rubber
10 Wiping Edges

AT THE TAPE—Speedray camera catches that final lunge during sprint race in New York. Hal Stickel of Pitt, center, won.

SPORTS
NEW CASTLE NEWS

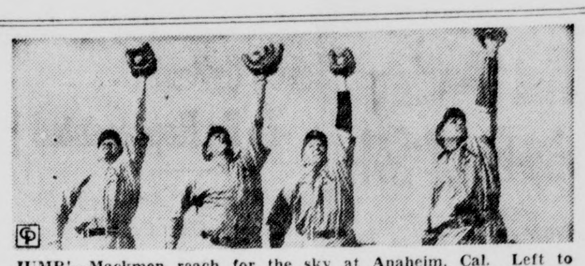

JUMP!—Mackmen reach for the sky at Anaheim, Cal. Left to right are Eddie Collins, Jr., Bob Johnson, Dee Miles, Sam Chapman.

George Dickey With White Sox, Is Also Catcher

Brother Of Famous Bill Dickey Of Yankee Fame, Hopes To Stick In Big Show

WAS UP ONCE IN MAJOR LOOP

By PAUL ALLERUP
International News Service Sports Writer

CHICAGO, March 6.—They look alike, play the same position, have the same mannerisms and the same love for baseball, and unless reports reaching Chicago today from the Chicago White Sox training quarters are all wrong, the Brothers Dickey soon will be equally famous.

The Brothers Dickey are, of course, Bill and George. All baseball men know about Bill, who for some years has been busting American League fences for the New York Yankees. Fewer baseball people know about George, Bill's kid brother, but White Sox fans are hopeful he'll soon be as widely acclaimed as the Yankee star.

Had Previous Chance.

George, like Bill, is a catcher, and the similarity in their careers doesn't end there. Although George is only 25, eight years younger than Bill, three inches taller and a little heavier, he might pass for a carbon copy of his Yankee kin. Their facial resemblance is startling. Both throw right-handed and bat left-handed.

But—of course there are "buts" in any story comparing a rookie to Bill Dickey—George has yet to prove himself a major leaguer. He is back for his second real major league try with the Sox. He was with the Boston Red Sox briefly in 1936, but since then has toured the minors, playing with Milwaukee, Little Rock, Minneapolis, Portland, and Oklahoma City.

George's trouble has been his hitting. Unlike Brother Bill, he didn't bust any fences. But with Oklahoma City last year, then managed by Rogers Hornsby George altered his batting technique and, with the aid of the Rajah, boosted his swat total 50 points to close the season with a .315 average. Hornsby is among those who believe George Dickey is going places this time.

Tough Old Grind.

With the Sox, young Dickey will have a tough time winning the first string catching spot, for to do so he'd have to nudge out Mike Tresh, one of the most competent backstops in the league. However, in training with the Pale Hose out in Pasadena, the youngster, according to all reports, has impressed Manager Jimmy Dykes with his possibilities, and it is almost certain he will be retained for the season. The Sox plan to carry three catchers during the grind, leaving plenty of room for George.

A year with Chicago, under the guidance of the cagy Dykes, might be just what young Dickey needs to start climbing up toward the niche occupied by his brother Bill. At any rate, the word is out among Sox fans that George Dickey is a comer.

Mike Kelly, Minneapolis owner, will back the Moline club in the Three-I league this year. Moline until this year was a Cub farm.

At the ARENA Tonight

Enjoy an evening at this thrilling sport—at little cost! Look no further for a way to have some real fun, come to the Arena!

GABARDINE RAINCOATS

In the popular light shade, swagger style, zipper front.

$10 $12.95

Levine's

Next to Penn Theater

Newsom And Giebell Believe Tigers Will Repeat Pennant Win

By LAWTON CARVER
International News Service Sports Editor

LAKELAND, Fla., March 6.—All this talk about the Detroit Tigers having lucked their way to the American league pennant last season and being too old to repeat this year is strictly a lot of apple strudel, according to a pair of Tiger roommates who were the big pitching headlines in their circuit last season.

One is big and broad and dark and slow-talking with a South Carolina drawl. That would be Louis Norman "Bo-Bo" Newsom, highest-paid pitcher in the history of baseball, according to officials of his club. The other is Floyd Giebell, tall, lank, light-haired rookie, who shut out the Cleveland Indians, 2 to 0, to clinch the Tigers' place in the world series.

Newsom Reaches Camp

Weighing 212 pounds stripped, ol' Bo-Bo pulled into the Tiger camp here Tuesday and got in his first workout, with the result that he immediately was prepared to announce as follows:

"I won't say how many games I'll win next season, but I reckon I'll do just as good as I did last year or maybe better. I'm in great shape right now. All I have to do is take off 10 pounds or so and that will come b'iling out in no time. No, I don't want to go out flat-footed as picking the Tigers to win the pennant, but we will be just as good and that was good enough last season."

Ol' Bo-Bo won himself 21 games and lost only five for the Tigers in leading the way to last season's pennant, and he then won two in the world series against the Cincinnati Reds, and missed making it three wins in the clinching seventh game by a margin so slim that it was a heart-breaker to lose.

"I was a little broke up in that series," Ol' Bo-Bo explained, due to the death of his father in a Cincinnati hotel in the midst of Newsom's greatest baseball triumphs.

Bouquets For Giebell

Still he did a little better than all right, as he admitted before switching over to some applause for young Giebell, whose home is at Weirton, W. Va., and who was pulled in from Buffalo by the Tigers in September in time to win two games, including the shutout against Bob Feller which gave the Tigers the pennant.

"Giebell will go," Newsom said. "Why, this fellow is cold as ice water out there on the mound. He has perfect control, a deceiving delivery, and he knows what he is doing."

Giebell elaborated on the foregoing to the extent of expressing his confidence in his ability to pitch and win in the majors. And to say that as far as he could figure out the Tigers should come through again.

Not Eligible

I won 15 for Buffalo before the Tigers called me in," he said. "Then I won two for them. I wasn't eligible for the world series, but Manager Bill McKechnie of the Reds was nice about letting me sit on the Tiger bench and pitch batting practice. That was a thrill for me. Sure I have all the confidence in the world that I will go all right. I've got a pretty fair slider and perfect control. That should get me by. Anyhow, it did in that tough game against Bob Feller, when the chips were down."

"He'll go all right," Newsom said. "Don't worry about that. And I expect to go all right, too. We'll win some games."

Newsom has taken such a shine to Giebell that he personally arranged to room with the rookie.

Epworth Defeats First-Half Champs

Score 36 To 31 Victory Over St. George Greek Team, St. Marys Trims Methodists

The Epworth church basketball team got "hot" last night and defeated the first-half championship St. George Greeks in a torrid engagement in the Church league at the "Y," 36 to 31. At the half the Epworths led 17 to 14. Elmer "Zeke" Wainio, the veteran of the Epworth team, has a good night, turning in a fine offensive performance with 18 points.

The entire Greek team played a fine brand of basketball, with the scoring about evenly divided. The Greeks are battling hard for the second-half championship and have a good chance to win it.

In the second game, the flashy St. Marys team defeated the First Methodist team, 39 to 27, with Pete Carey, Claus, Tommy Donovan and Gilboy the standout stars. Best for the losers was Headland. In the last game the First Presbyterians, led by Tommy McCormick and Strausbaugh, defeated the Croton boys, 40 to 26. Schetrom was best for the losers.

The summaries:

Epworth	Fg.	F.	Tp.
F. Reed, f	2	1	5
Morrison, f	1	0	2
O'Brien, c	4	1	9
Ward, g	0	2	2
Wainio, g	8	2	18
	15	6	36

Non-scoring sub—Hufford.

St. George	Fg.	F.	Tp.
N. Lucas, f	4	0	8
M. Othites, f	3	1	7
C. Othites, c	4	1	9
Poleno, g	2	3	7
A. Lucas, g	0	0	0
	13	5	31

First Methodist	Fg.	F.	Tp.
Spangler, f	2	1	5
Hatfield, f	0	0	0
Foster, f	0	2	2
Jarrett, c	3	0	6
Heckert, g	2	0	4
Headland, g	4	2	10
	11	5	27

St. Marys	Fg.	F.	Tp.
Gilboy, f	3	0	6
Flynn, f	2	0	4
Clause, f	4	0	8
O'Neil, c	2	0	4
Carey, g	4	3	11
Donovan, g	3	0	6
	18	3	39

First Presbyterians	Fg.	F.	Tp.
T. McCormick, f	6	0	12
Tintsman, f	1	1	3
Strausbaugh, c	8	3	19
Bradford, g	1	0	2
Davies, g	2	0	4
	18	4	40

Croton	Fg.	F.	Tp.
Sheedy, f	3	0	6
Schetrom, f	4	0	8
Wilson, f	2	0	4
McEwen, c	1	0	2
Nelson, g	3	0	6
M. Booth, g	0	0	0
	13	0	26

Referee—Sid Lockley.

CAGE SCORES

SCHOLASTIC
WPIAL

Ligonier 36, South Union 30.
Bentleyville 7, Rostraver 23.
Duquesne 41, Braddock 28.

COLLEGIATE

Penn State 42, Carnegie Tech 32.
Wash. & Jeff. 38, Bethany 31.
Waynesburg 44, Geneva 42.
N. Y. U. 47, Temple 46.
Long Island 49, Toledo 43.

Franklin High Is After Title

Will Play Washington High Friday Afternoon At Washington Floor At 3:30 O'Clock

Franklin Junior high basketball team is after the 1941 junior high city championship in basketball—and Friday afternoon at the George Washington high floor at 3:30 o'clock the East Siders and North Hillers tangle.

If Franklin wins the game they are the junior high champs, if they lose to the Euclid Avenueians, the championship race will be tied between the Franklins and Washingtons. Franklin won the game played at the Cunningham avenue floor earlier in the season.

Both coaches, Wallace of Franklin, and Carroll, of Washington, are confident of victory in this important battle tomorrow.

Sets World Record

Al Blozis, of Georgetown, breaks the world shot-put record as he wins the event at the IC4A games in New York. The speedray catches him in the act of heaving the heavy shot 56 feet 6 inches, bettering his own indoor record of 55 feet 8¾ inches. *(Central Press)*

GRID HERO IN GIANT CAMP

Bob Foxx, afield and at bat

Bob Foxx, University of Tennessee's football star, is being given a trial in the camp of the New York Giants baseball club at Miami, Fla. Here are two poses of the rookie in camp. Foxx is an outfielder.

Tourney Plans All Completed

Everything In Readiness For Opening Of Fourth Annual City-County Tourney Monday

Everything is in readiness for the start of the fourth annual city-county basketball tourney at the Washington High floor next Monday night, the tournament committee announced today.

No details have been overlooked in making preparations for what will probably be the biggest and best tourney held to date. There are 29 teams eager for the opening of the classic.

There was been a rather fine advance sale of tickets. The New Castle Music council will derive all of the benefits of the tourney this year. The first game next Monday night will have the Wabash Bears battling the Mt. Jackson quintet, the committee announced today. It was necessary to change the games in class B around due to working conditions. The Rens and Shamrocks will play the final game at 9 o'clock, with the Fannins and Ex-High Stars in a class A division battle at 8 o'clock.

FORTY PLAYERS IN PIRATES-BEES GAME

Some 270 players figured in National league games last year.

On May 6, during the Boston-Pittsburgh game, the box score showed 24 Pirates and 16 Bees had participated in the clash.

HERE AND THERE IN SPORTS LAND

George Paskavan of La Grange, Ill., and University of Wisconsin All-Conference football fullback, has enlisted in the U. S. naval reserve air corps. . . . The Superman will oppose Whitey Cowboy Govro in the opening mat bout here Monday. . . . Harry Danning, top catcher in the National League, has signed his 1941 contract with the New York Giants and will be transferred to the outfield, according to Manager Bill Terry. . . . Ben Hogan and Gene Sarazen defeated Sam Snead and Ralph Guldahl in the $5,000 International four-ball tourney at Coral Gables. . . . Sonny Horne of Niles will participate in the semi-finals of the welterweight class in the Chicago boxing tourney Friday night. If he wins he will fight for the Tribune's championship and later participate in the National A. A. U. meet in Boston. . . . Jimmy Bivins forced out a 10-round decision over the veteran, Ted Yarosz, former middleweight champion in Cleveland last night. . . . Joe Louis and Gus Lesnesvich will box either in Jersey City or Atlantic City in April, Mike Jacobs announced today. . . . Challedon will not run in the Saturday $50,000 San Juan Capistrano handicap at Santa Anita. Mioland may not enter because of the high weight.

HOUSE LEAGUE GAME.

The House league game at the "Y" Friday night will find the Celtics and Globetrotters tangling at 7 o'clock, it was announced today.

Sport Niblets: Regret to report that William "Bill" Chip, Navy's heady signal barker, is still nursing a shoulder injury sustained during the 1940 grid semester. An unusually talented mitt slinger, the local athlete has been forced to curtail boxing as a result of the ailment. The injury is not believed to be of a serious nature, according to reports reaching this desk.

John "Ragsy" Gennock, as classy as they come in any basketball league, has been relegated to bench duty due to a knee injury. Gennock was hurt in a recent clash and received treatment in the New Castle hospital. The ex-New Castle High slicker will have to forsake his favorite sport until the next hoop session rolls around, according to Walter Perch.

Sharon and Farrell reportedly have applied for admittance to the WPIAL. If the two Mercer county teams are accepted, western Pennsylvania scholastc circles will benefit tremendously. Sharon and Farrell will be vieing with New Castle, Ellwood City, Ambridge, Aliquippa, New Brighton and other bigwigs. While the Mercer clubs have met WPIAL foes in past years, nothing was ever at stake, thus removing some of the lustre from the tiffs.

If "Bobo" Newsom, Detroit's crack flinger, succeeds in winning 25 games this season, he reportedly will receive a $40,000 contract in 1942 . . . Freddie Sington, Louisville's chief power hitter, has retired from baseball to devote his attention to an automobile agency in Decatur, Ga. Sington's retirement is a surprise since he was slated to go places in the big top.

Joe DiMaggio's favorite foreign field is Sportsman's Park in St. Louis. Since reaching the majors five years ago, DiMag has clubbed over 25 homers in the Missouri orchard . . . Jimmy Foxx, incidentally, has surpassed Lou Gehrig's home run production and now ranks second to "Babe" Ruth. Double-X has amassed 500 base cleaners to pass Gehrig's 494 mark . . . In the past five seasons, "Hank" Greenberg has poled out 125 homers in his home park at Detroit.

Charlie Berry, the ex-Grove City college coach and a former major league catcher, has resigned as manager of Wilmington of the Inter-State league to become an umpire in the Eastern league . . . Jim Turner ranks as the oldest member of the Cincinnati Reds. The pegger was born in 1904 . . . The Cubs plan using Forrest Pressnell, who was recently purchased from the Cincy Reds, for relief pitching chores.

A few quickies: Westminster college's gym is equipped with the new fan-shaped basketball backboard . . . Bowling balls have a core of live rubber put in shape under 30,000 pounds of pressure . . . Wrestling still appeals to some of the communities. Jim Londos grappled in Buffalo a few nights ago and attracted 13,000 fans . . . Nat Holman, the ex-Oklahoma City star, is enjoying his 22nd year as basketball coach at College of the City of New York

Training Methods Big Factor In Titan Record

(Special To The News)

NEW WILMINGTON, March 6.—Training methods have played a large part in giving Westminster its greatest Titan cage team of all time, with this year's 1941 edition of the Blue and White courtmen making good in 19 out of 20 starts.

Every practice session, the Titan cagers spend several minutes going over the faults of their last game. Coach Grover Washabaugh encourages the entire squad to "have their say" as to good and bad points of Titan-play. Washabaugh has developed a keen desire on the part of his players to find out exactly what was wrong with their playing "the night before."

Two days before a game-night, the plays of the coming opponent are set up by second-stringers, to test the starting five's effectiveness in diagnosing them.

Long sessions of "cutting, passing, and shooting" are routine matters in the Blue and White gymnasium; and each evening players must toss fifty supervised shots from the foul-line, to improve their one-point averages. The hour and a half session each evening is usually capped with a 20-minute scrimmage-period.

The "training ritual" on game-days is always the same for the Titan cagers. A training-meal is served at 4 o'clock in the afternoon, consisting always of beef-steak, a vegetable, a baked potato, toast, tea, and ice-cream. For the next three hours before game-time, Coach Washabaugh insists that his players relax and "keep off their feet". In the dressing-room, just before the game no visitors are allowed. Coach Washabaugh tells his players very little before they go on the floor, since the two previous night-practices have been spent in completely working over opposition plays.

At halftime, Washabaugh makes only a few suggestions about the Titan play, allowing as much of the period as possible to be used as a rest-period. Oranges are always served the Titans at the halftime period.

Titans Certain Of State Title

Westminster's Record Unmatched In Pennsylvania Collegiate Circles

CARNEGIE TECH SATURDAY FOE

Even if Carnegie Tech should trim Westminster college, which would be the biggest upset of the collegiate cage season, the towering Titans are sure of the Pennsylvania mythical championship.

Westminster nailed the bunting by surging from behind to spill game Slippery Rock, 55-53, a few nights back. The victory extended Westminster's streak to nine in a row and gave the locals a 19 out of 20 mark for the season.

Duquesne University, beaten twice this season, won't be able to show as many wins as the Titans even if the Pittsbughers turn back West Virginia, Saturday night.

From a won and lost standpoint, there isn't a college team in Pennsylvania that can match the sparkling record strung together by Coach Washabaugh's cage wizards.

From past performances, Westminster figures to trip victoryless Carnegie Tech. The Tartans have dropped at least 15 in a row. The game billed for New Wilmington on Saturday night at 8:15 o'clock, promises to lure a capacity crowd which hopes to see the Titans roll up the most impressive record in the history of the local school.

TITAN BRIEFS

In recording 19 out of 20 victories, the Titans have amassed 991 points compared to 754 for their opponents, for an average of a little better than 49 points per clash.

The Titans' opponents have garnered an average of 37 markers per tiff. Westminster's average has been shaved a bit by Coach Washabaugh's policy to ease up with substitutions once a win appears almost certain.

When the committee in charge of selecting teams to appear in the coming Madison Square Garden commences its work, there's an important point in favor Westminster over it's district rival, Duquesne University. The Duquesne five, beaten by Ohio State and DePaul, was handed an 11-point setback by the Buckeyes. Pitt flattened Ohio State by 14 points and Westminster sidetracked Pitt by five points. Which all adds in favor of the Titans.

Westminster ranks as an exceedingly young club, from an age standpoint. There isn't an athlete on the squad who is more than 20 years of age. A surprising number are below that mark.

Frank O'Hara born in Scotland back in 1920, is the midget of the Titan squad. Weighing a mere 123 pounds, the ex-Ford City star makes up for lack of height and weight by aggressiveness, smart playing and deadly shooting.

Throughout the cage world, Westminster ranks tops in sportsmanship.

In victory or in defeat, the Titans display a supreme brand of sportsmanship.

Officials delight in working any of the Westminster games, because of the fine brand of sportsmanship exhibited by the Lawrence countians.

Saxons-Bronze Battle Saturday

The New Castle Saxons basketball team will play the Johnson Bronze five at the senior high floor at 6:30 o'clock on Saturday evening, it was announced today.

The game will be a preliminary to the Farrell-Monaca playoff game to be staged here on a neutral floor. There is a three-way tie in the Saxon league for the championship.

CHICAGO—Ted Lyons, veteran pitcher for the Chicago White Sox, plans to build a 32-alley bowling layout in southern Chicago.

St. Vitus Quintet Bags 22 Straight

Joe Cooper Pockets 290 Points; Four More Games On Program

St. Vitus' record of 22 consecutive cage victories stands out like a flock of gems.

The Saints ran up 18 straights in the Y. M. C. A. league and four more wins at the expense of non-league rivals.

Joe Cooper leads the scoring brigade with 290 markers. With four more games on the book, First M. E., Croton M. E. St. George and Mahoning M. E., Cooper is sure to pass the 300 mark. St. Vitus has hit the curtains for 1,095 points. Freddy Marcella trails Cooper.

New Wilmington High Floor Team Ends Good Season

Record Shows 18 Wins And Four Defeats For Basketball Season

(Special To The News)

NEW WILMINGTON, March 6—With a 36-34 win over Greenville last Monday, New Wilmington High School's basketball team closed out another successful season, finishing with a mark of 18 wins and 4 defeats for a percentage of .818. The Little Titans wound up second to Wampum in Section XX.

Paced by Jim Pearson, Ken Cathcart, and Paul "Lefty" Minner, the Greyhounds scored 738 points to their opponents' 570, and had an average of 33.5 to 25.9. Pearson led the scorers with 163 points, followed by Cathcart with 142 and Minner with 140. Minner, who missed over half the games because of a wrist injury, was far in the lead in average with a mark of 14 points a game, to Cathcart's 7.49 and Pearson's 7.41.

In the past three years, under the coaching of John Eagleson, New Wilmington has won 60 games and dropped 11. Although three regulars—Pearson, Minner, and Dick Borowicz—are lost to the team, next year's prospects are bright, with several capable substitutes and reserves coming up.

Akron Lassies Defeat Factors

The Akron Goodrich girls team came here to the Arena last night and in a preliminary game defeated the local Factor Variety lassies 29 to 23. The count was tied the first period at 7-7 and at the half the visitors led 17 to 12.

The playing of the entire Factor team was fine, the scoring stars being Ara Feldkemp and Gerry Gall, with 15 of the Factor points. Ann Kaiser and Ruth Russell were the best in the Akron lineup. The girls drew a big round of applause at the end of the game.

Next Sunday the Factor girls will play the Falcon Reserves (boys) at the Falcon hall at 2 o'clock in a preliminary game.

Gersons To Play Washington Five

The Gerson basketball team will play the fast Booker T. Washington colored five at the Arena next Sunday it was announced by Manager Walter Perch.

Perch also announced that the Alec Robuck and Gottuso will play with the Gersons in the coming city-county tourney and that Johnny Carik will also play with the Gersons in the tourney.

CHARLESTON, Ill.—Bill Glenn, Eastern State Teachers' college football back who had the best completed pass average in the country last fall, is a member of the basketball and baseball squads.

Soose's Manager Square Shooter, Not Well Liked

Paul Moss Is Not Like Usual Hard-Boiled Fight Manager, Hopes To Get Big Money

NO BIG PURSES HAS BILLY HAD

By PAT ROBINSON
(International News Service Sports Writer)

NEW YORK, March 6.—Cauliflower row has seen many queer fish in its day but none stranger than Paul Moss who today is trying to pilot Billy Soose into the middleweight title.

Conservatively dressed, soft spoken and gentlemanly, this college graduate and Hollywood script writer is a puzzle to most old line fight managers whose severest criticism of him is that "he don't know nothing about the angles."

They resent him because the only geometrical figure he deals in is a straight line; because he wants no "divers" for his fighter; and because he refuses to "cut anybody in" for a "piece" of his fighter.

Such conduct is pure heresy to some of them who look on Moss as a Johnny-come-lately interloper while forgetting that the fight business is the only one that anybody may enter without reference, credit or capital.

And what does Moss think of the strange brotherhood in which he now finds himself? "Well," he said today, "it's the greatest business in the world for studying nature in the raw. Up to a certain point, everybody in it gets his money the hard way. But after that point has been reached, the money comes easy, too easy in fact.

No Big Purses

"I have been managing Billy Soose for three years and in that time he has had 32 fights but I doubt that his purses would total more than $22,000. His biggest purse was only $4,400. He probably will hit a new top when he meets Ernie Vigh in Madison Square Garden Friday.

"I've always heard a lot about the so-called dumb fighters who made fortunes and then lost them. But what about all these so-called smart fight managers I've been hearing about all my life?

"I have been looking up the records and I find that there are several of them who literally have earned millions of dollars in their day. But I wonder how much of it they have retained?

"Jack Kearns alone must have earned at least $2,000,000 as his share of the huge purses of Jack Dempsey, Mickey Walker, Jackie Fields and others.

"Dan Morgan had gold mines in Jack Britton, King Levinsky, Knockout Brown and other stars. Joe Jacobs died virtually broke although he must have made a huge fortune with five champions, including Max Schmeling, and a host of other fighters.

Some Were Smart

"Sam Goldman piloted Tony Canzoneri and Pete Herman into titles and probably more than a million in purses. Just think of what Billy Gibson must have made with Gene Tunney, Benny Leonard and others. Johnny Buckley saw the money roll in with Ernie Schaff and Jack Sharkey. Eddie Meade had champions like Joe Lynch and Henry Armstrong. Phil Glassman made a fortune with Lew Tendler and Benny Bass. Lou Guiterrez rolled in wealth with Kid Chocoltae.

"Some of these managers had hard luck. Investments went bad. Wall St. and the ponies got others. Some literally threw their money away. Others were wise enough to retain something for a rainy day.

"But looking back over the years, I wonder if the so-called smart managers on the average were any smarter than the so-called dumb fighters they managed."

Sportsmen's Board Will Meet Tonight

Members of the board of directors of Lawrence County Sportsmen's association will hold an important meeting in the court house tonight at 7:30 o'clock, Secretary Drio announced today.

JUST ARRIVED! A NEW LINE OF

McGREGOR SWEATERS

FOR SPRING!

A grand selection of new styles and colors

$2.95 $3.95 $5.00

THE WINTER CO.

ROUGH MAT BOYS COMING MONDAY TO ARENA RING

Grappling will feature Monday night in this city and one of the best known matmen in the heavyweight ranks, Jumpin' Joe Savoldi will meet some worthy opponent, probably Bibber McCoy, who like Jumpin' Joe, entered the game of Catch-as-Catch-can after they had left college.

Jumpin' Joe, for a time, was a great grid star at Notre Dame and the Bibber played a stellar grid and diamond role at Holy Cross U. Should they be paired it is likely that wrestling holds, now and then, will give way to football tactics.

It is known that Jumpin' Joe is most famous for his flying tackle, which after all, is no more than a legalized flying assault. He used it against the late Mike Romani when they wrestled several years ago at Ellwood City and yet uses it effectively.

If the Bibber opposes Savoldi, it will be Flying tackle vs. Flying tackle because McCoy beat Whitey Cowboy Govro with such an assault here a week ago Monday night. McCoy was used somewhat roughly by the Cowboy until Bibber adopted the Cowboy's tactics and when he did, the curtain fell for the Cowboy.

George Macracostos, the Golden Greek, who appears one of the best of the current crop of heayweight wrestlers may take on "Lord" Albert Mills. The "Lord" has lost two matches here, one to the Angel and the other to the Superman, both names, being sobriquete.

Macracostos won with a Supplex hold after he had shut off the circulation of blood flowing through the arteries of Marvin Jones right arm a week ago Monday night. The Golden Greek, so-called because his skin is of golden hue most likely will flop the 76 inch tall Briton.

Injury Sometimes Occurs

There'll be another match to complete the three-bout, Australia rules affair. No doubt the grapplers will commit everything excepting mayhem to obtain a strangle hold on fans here and boys who like to have their beef served rare are apt to see plenty of rough stuff in the exhibitions.

For instance we have not yet forgotten the night when a grappler was thrown out of the ring at Centennial field and, in wild rage, we believe at having been bowled over like a ten pin, made a head dive along the ringside section and bowled over spectators.

Most of the wrestlers are former collegians. They are well educated and gentlemen. However, on the mat they sometimes act more like bulldogs in a pit when they come to grips. Their chief stock in capturing the fancy of fans is a lot of fast wrestling interspersed with comedy. Sometimes they are injured.

One of those who appeared in a recent show here sustained a couple of fractured ribs, a report states. It might have been an exhibition but it wasn't to the injured grappler. Several years ago Mike Romani passed away following a bout in Washington.

Taki Maki, the Jap who wrestled in the Jolly bowl years ago gave his opponent's spinal column such a rubbing with the knuckles of his fingers the opponent thought a wash-board was passing up and down his spinal column It may be fun to the fans, an exhibition to wrestlers, but most to one not skilled in present day grappling its dangerous.

Ex-High Stars Defeat Fannins

The Junior Ex-High Stars last night in a preliminary game at the Arena served notice on the Class A teams in the coming City-County tourney by handing the highly touted Fannin team a 47 to 43 setback.

The Ex-High team led at the half 20 to 13. T he final period was nip and tuck with Ciazza, Cowden and Ross doing splendid work. These same two teams battle next Monday night at Washington high in the opening game of the tourney.

Tonight the Fannins will play the Saxons at the K. P. hall at 8:30 o'clock. In the preliminary the Pulaski Jayvees will play a fast local team at 7:30 o'clock.

The summary:

Fannins	Fg.	F.	Tot.
Cooper, f	7	0	14
Laitenen, f	5	0	10
Kelley, f	1	1	3
Davis, c	0	1	1
Mumford, c	0	2	2
Toscano, g	4	1	9
Nahas, g	2	0	4
	19	5	43

Ex-High Stars	Fg.	F.	Tot.
Ross, f	5	2	12
Ciazza, f	4	0	8
Zubkowsky, c	1	5	7
Parou, g	3	0	6
Lauro, g	1	2	4
Cowden, g	5	0	10
	19	9	47

Referee—Santangelo, Farris.

Ernie Lombardi Still Holdout

(International News Service)

OAKLAND, Cal., March 6.—Ernie Lombardi, holdout catcher of the Cincinnati Reds, today announced he doesn't expect "to hold out all season," after taking his first workout.

Giving the first evidence of a possible truce with Warren Giles, general manager of the world champions, Lombardi disclosed he received a communication from Giles asking him to report for training.

Ernie hasn't replied, he said, because there was no offer of more money.

The Red catcher is reputed to be asking for more than $18,000.

Old Furnace Five Defeats Pulaskis

In a preliminary game at the Arena last night the Old Furnace five defeated the K. Pulaski big five 32 to 19, with Kuth, Wilson and Gardner the standouts for the winners, and Boron best for the losers.

The Old Furnace team led at the half 21 to 7. The same two teams battle in the coming City-County floor tourney. The Old Furnace team has won 22 games and lost but 9 so far this season.

The summary:

Old Furnace	Fg.	F.	Tot.
Scott, f	1	0	2
Gardner, f	3	0	6
Nere, c	2	0	4
Wilson, c	2	2	6
Grosetti, g	2	1	5
Valentino, g	1	0	2
Kuth, g	3	1	7
	14	4	32

Non-scoring sub—Rubeis.

K. Pulaskis	Fg.	F.	Tot.
Plonka, f	2	0	4
Kucharski, f	1	0	2
Mateja, f	1	1	3
Telesz, f	1	0	2
Ryczaj, c	1	1	3
Hnat, g	0	0	0
Boron, g	2	1	5
	8	3	19

Referee—Dean.

Rens Score Hit; Top Gerson Five

Colored Champions Electrify 1,250 Fans; Win By 47-31 Count

If you weren't in The Arena on Wednesday night, you missed the most eye-arresting basketball exhibition presented in many a season.

With a gallery of close to 1250 satisfied customers looking on, the New York Renaissance left the spacious hardwood with a 47-31 victory over the Gersons.

The score is really inconsequential in this report, for the fancy exhibition by the sepian giants was really the highlights. The pros made the spheroid do everything but sing. Deceptive passing, comical sleight-of-hand tactics and deadly shooting were part of the evening's show. The Rens' "circus basketball" produced many howling laffs.

The slick colored aces moved ahead 17-3 as the initial quarter ended. By half time, the Rens sported a 31-17 margin. In the third, the colored aces forgot all about the basket and stuck strictly to passing and comedy. The Gersons dropped a twin-plyer which constituted all the third period scoring.

The lineup:

	Fg.	F.	Tot.
Gersons, f	2	0	4
Fusco, f	1	0	2
Cabas, f	1	0	2
Parou, f	3	0	6
Gottuso, c	0	1	1
Bucci, c	2	0	4
Zingaro, g	3	0	6
Carik, g	3	0	6
	15	1	31

Non scorers: Hordig, Bianco.

Rens	Fg.	F.	Tot.
Gates, f	4	0	8
Bell, f	3	0	6
Smith, c	1	1	3
Bryant, g	6	1	13
Saitch, g	5	4	14
Singh, f	1	1	3
	20	7	47

Referre—Nahas. Umpire—Ross.

Princeton High Defeats Alumni

The Princeton High basketball team closed its season last night at the Princeton High court by walloping the Alumni five 44 to 7. High scorers in the battle were: Shira, Johnston, Stevenson and P. Dean.

The summary:

Princeton High	Fg	F	Tp
Brickner, f	3	0	6
Myers, f	1	2	4
Ray, f	2	0	4
Shaffer, c	0	1	1
Johnston, g	4	1	9
Black, g	3	0	6
Shira, g	6	2	14
Totals	19	6	44

Princeton Alumni	Fg	F	Tp
Stevenson, f	4	0	8
P. Dean, f	3	2	8
Farrell, c	2	0	4
C. Myers, g	3	1	7
Hunt, g	0	0	0
Totals	12	3	27

Non-scoring—Brown, A. Dean.

Referee—Smith.

BEN HOGAN TOPS ALL COMPETITORS

Ben Hogan was the "it" man of golf during 1940 in more ways than one.

Hogan, new Hershey golf professional, topped all competition last year by averaging 70.63 strokes for 71 rounds. In addition, he won four tourneys and was 1940's leading money man.

PIRATES-CUBS EVEN STEPHEN

During two-fifths of a century of baseball feuding, the Pittsburgh Pirates and Chicago Cubs are even stephen.

The National league rivals have played 886 games, each club copping 443 victories.

CHANGE IN GAME.

The Wabash Bears and Mt. Jackson will play the first game at 7 o'clock in the city-county tourney next Monday night instead of the final game as announced last night in The News. The colored "Rens" and the Shamrocks will play the final game at 9 o'clock.

Steve Mesner, who gets a trial with the Cardinals in the spring, is only 22 years old but has been in baseball seven years.

LONG ISLAND U., N. Y. U. WINNERS

By scoring a 49-43 victory over powerful Toledo University, Wednesday night, Long Island University practically cinched a berth in the Metro cage tourney.

Long Island ended its season with 22 victories out of 24 games. The loss was Toledo's third of the season in 23 clashes.

In the preliminary game played in Madison Square Garden, N. Y. U outlasted Temple, 47-46.

Billy Conn To Battle Hassett

(International News Service)

WASHINGTON, March 6.—Billy Conn, contender for the heavyweight crown of Champion Joe Louis, today was a five-to-one favorite for his 15-round bout in Washington tonight with Danny Hassett of Philadelphia.

A crowd of 8,000 is expected, despite a consensus of opinion among fight fans that Hassett will be at the mercy of the former light-heavyweight champion anytime after the seventh round.

Reservations have been made for Joe Louis to watch Conn in action. The two will meet this June.

Rifle Club To Meet Tonight

The New Castle rifle club members will have an important meeting tonight at the Cathedral at 8 o'clock, it was announced by Secretary Ray Hammond. Matters of importance to every member of the club will be up for discussion.

Following the business meeting, a practice shoot will be held on the range.

PENN AND PENN STATE RENEW GRID BATTLES

(International News Service)

PHILADELPHIA, March 6. — Pennsylvania State college and the University of Pennsylvania will renew football relations in 1942 after a lapse of two years, Penn officials announced.

The game, scheduled for Franklin field on November 14, marks the 39th contest between the schools since the series started in 1890. Pennsylvania State dropped off the Red and Blue's schedule in 1939 because of Penn's Ivy-twined Bicentennial hook-up.

PEARSON LOOP BATTLES FAST

Four exciting games were played in the Pearson Street Junior floor loop on Wednesday night.

The results:

Minnesota whipped Purdue, 41-17; Michigan dumped Wisconsin, 26-25; Northwestern turned back Illinois, 21-20, and Ohio State had enough to trim Iowa, 29-14.

H. Libendorfer was high scorer with 22 markers. Beynon, Pitzer, Miller, McCaskey, Fahrenbaugh, Fannin, Campbell, A. Russo and Paglione followed in the high scoring column.

Tex Richards officiated.

HUDSON DOESN'T FEAR SOPH JINX

Washington's talented Sid Hudson isn't afraid of the sophomore jinx that has plagued so many other rookie pitching stars in years gone by.

As a first year man, Hudson turned in an unusually surprising number of sensational slab performances. Sid believes he's ready for the test now that he has more experience and greater knowledge about opposing batters.

CHAMPS CAN'T TRADE RULE HURTS TIGERS

That major league ruling which bars a league champion from trading is playing havoc with the Detroit Tigers.

In great need of help in several departments, the Tigers must sit back because they are barred from trading. The deal that sent Pete Fox, outfielder, to Boston was a straight cash transaction.

MIKE KREEVICH'S BROTHER IN A. A.

John Kreevich, the Kansas City Blues' outfielder, is a brother of Mike Kreevich, star of the Chicago White Sox of the American league.

SHORT SPORTS

A distinguished group of Notre Dame alumni graced the speakers' table at the 21st annual testimonial dinner to the Fighting Irish football team recently. Included were Dr. Eddie Anderson, Iowa coach; Harry Stuhldreher, Wisconsin athletic director and coach; Business Manager Jim Gallagher of the Chicago Cubs; Ray J. Eichenlaub, former star fullback and now president of the Notre Dame alumni association; the Rev. Hugh O'Donnell, C. S. C., former monogram winner at center, and now president of the University; and Elmer Layden, all-American fullback with the 1924 Four Horsemen, athletic director and head football coach for the Irish.

Elmer Layden, Notre Dame grid mentor, is beating the experts to the draw in 1941. "We had one regular returning for 1940," he says, "so they picked us for the national championship. We'll have four regulars back in 1941, so we're a cinch. Maybe our opponents will just concede the schedule to us."

Notre Dame's total of 986 points set an all-time scoring record, one more than during the 1938-39 season. Opponents scored 775 points. Notre Dame averaged 46.9 points per game; opponents, 36.9.

The Baltimore Orioles have lost a brilliant baseball prospect in the beaning of Eddie Vandergrift, second baseman farmed to Pensaccla. Eddie was beaned in August and for weeks he hovered near death.

ELLWOOD CITY NEWS

ADVERTISING COPY to Appear in The News May Be Left with The Ellwood City News Co.

TO GIVE NEWS ITEMS for These Columns, Call Fay Cowan, 655, or leave at Ellwood City News Co.

Moose Auxiliary Meets With Officer

Mrs. Maud Harbart, New Castle, Instructs Officers And Chairmen In Work

ELLWOOD CITY, March 6.—Mrs. Maud Harbart, associate regent of western Pennsylvania, conducted an executive meeting of officers and committee chairmen of the Moose lodge auxiliary at a special meeting last night at 6 o'clock.

She instructed the various members in their work. Mrs. James Morris was elected alumni chairman and Mrs. Marie Grant named Mooseheart Guild chairman.

Mrs. Cevilla Patterson conducted the regular meeting at 8 o'clock with plans being launched for membership drive. Mrs. Helen Moor and Mrs. Louise Riccutti were named captains of the two teams.

Excellent work has been done by the British War Relief committee under the leadership of Mrs. Mary Hudspath. They have already sent much clothing, and have sent one quilt and are working on the second one at the present time. Anyone having any contribution for the relief work is asked to call Mrs. Hudspath, 1948-J, and she will call for the articles.

Ritualistic Chairman Mrs. Amanda Hangst will meet with members of her committee next Wednesday at 7 p. m.

The monthly open session will be held at the next meeting on Wednesday, March 19, and will be in the form of a tureen dinner to be followed by cards and bingo.

An informal social hour followed the meeting with a tempting lunch being served as the concluding feature by Mrs. Mary Harlip, Mrs. Mary Witte, Mrs. Anne Rutkowski and Mrs. Anne Bunney.

Legion Sons Lose To Ex Hi Stars

ELLWOOD CITY, March 6.—Ellwood Sons of Legion went down in defeat on the Shelby floor last night in a game with the Ellwood Ex-High Stars who substituted for the Beaver Falls Eagles Juniors who were unable to appear at this time. Dashield played outstanding basketball and was high scorer for the Sons of Legion, annexing nearly half the points scored by his team. Smiley also gave a good account of himself, scoring 10 points. Matrangol of the Ex High Stars played his usual game with a total of 15 points to his credit. Seetch also came across with 13 points.

The summary:

Sons of Legion	Fg.	F.	Tp.
Reinheimer, f	0	0-1	0
Smiley, f	3	4-5	10
McDanel, c	3	0-0	6
Dobson, g	1	0-0	2
Dashield, g	6	3-6	15
Haines, f	2	0-0	4
Simpson, f	0	0-0	0
Gillespie, c	0	0-0	0
	15	7-11	37

Ex High Stars	Fg.	F.	Tp.
Matrangol, f	7	1-1	15
Mattocks, f	2	0-0	4
Seetch, c	6	1-2	13
Greco, g	3	0-1	6
Dan, g	4	0-0	8
Orak, g	0	0-0	0
	22	2-4	46

Mrs. Lewis Young Entertains Club

ELLWOOD CITY, March 6.—Mrs. Lewis Young graciously entertained members of the Moose Lodge Auxiliary at her home, in Woodside avenue, last evening.

For diversion, 500 was played, and the nice awards were given to Mrs. Howard Fleeger, Mrs. Sadie McMurdo, Mrs. James Morrison and Mrs. Leslie Mortensen.

Mrs. William Hazen and Mrs. C. L. Young were special guests and the former aided her mother in serving seasonable refreshments.

Members were invited to meet again on Wednesday, March 19, at the home of Mrs. Edwin Curry, Orchard avenue.

Direction Signs Will Be Erected

ELLWOOD CITY, March 6.—The Merchants Division of the Chamber of Commerce requested the State Highway Department to erect Ellwood City directional signs in Beaver Falls at their last monthly meeting.

In a letter from E. M. Long, Maintenance Superintendent, the Merchants Division was thanked for drawing attention to the matter as two signs will be erected, one at 24th St. and one at the Eastvale bridge These signs have been needed for a long time and the cooperation of the Highway Department is appreciated.

MRS. ALLEN WELLER IS HOSTESS TO CLUB

ELLWOOD CITY, March 6.—Club members were agreeably entertained last evening at the home of Mrs. Allen Weller, Franklin avenue, for the bi-weekly session.

Cards held the attention of the guests with the award for top score going to Mrs. Leonard Maloney. Mrs. Ernest Lindgren assisted the hostess in serving a refreshing lunch

Another meeting will be held in two weeks at the home of Mrs. Ray Iseman, of Ninth street.

IT'S "SERGEANT" GINNY SIMMS NOW!

"Sergeant" Ginny Simms

After being given the honorary rank of platoon sergeant in the United States marine corps, Ginny Simms, radio singing star, is pictured with her honor guard escort of "leathernecks." The new "sergeant" was named "Sweetheart of the Marines."

Jordan Johnston Will Observe 96th Birthday

ELLWOOD CITY, March 6.—Jordan Johnston, exteemed resident of this city, will observe the notable occasion of his 96th birthday anniversary on Friday, March 7, at his home, 100 Fifth street.

Although he is confined to his room, he is quite well, and will be able to visit with his friends, who may call at the home whenever they wish.

Three Guests At E. W. H. Meeting

ELLWOOD CITY, March 6.—Mrs. L. N. Pflugh, Miss Elsie Pflugh and Mrs. Emma Gillespie were special guests of the E. W. H. club whose members were agreeably entertained for the March meeting last evening at the home of Mrs. Arthur Forbush, North Sewickley.

Several hours were devoted to playing 500 at four tables with the pretty prizes for cards going to Mrs. James Reed and Mrs. Cloise Houk and the guest favor to Mrs. Gillespie. Many members received secret pal gifts.

After the hostess served a refreshing lunch, members departed to meet again on Wednesday, April 2, at the home of Mrs. Ellis Guy, Wampum avenue.

Donald Dukelow Struck By Car

ELLWOOD CITY, March 6.—Donald Dukelow, eight-year-old son of Mr. and Mrs. Lester Dukelow, of Frisco, is confined to the local hospital suffering from fractured ribs and other injuries sustained on Wednesday afternoon in an accident.

The injured child with his playmate, John Richard, was on his way home from school and had crossed the Ellwood-Zelienople road to Miller's store. He started back across the road and is said to have run in front of a car driven by Mr. Douthett, of Zelienople. He was taken to the local hospital where "he is resting well," according to attendants.

Church Of God Elects Officers

ELLWOOD CITY, March 6.—A business meeting of the First Church of God congregation was held last evening at the church and was largely attended.

Officers elected, were: trustees Lewis Welsh and Victr Rabberman; Sunday School superintendent, Mrs Edward Rider; assistant, Miss Margaret Rabberman; and secretary Miss Lois Thompson. Rev. E. I. Everhart served as chairman.

Announcement was made of the Missionary society meeting to be held on Friday evening at the home of Miss Margaret Rabberman, of the Wampum road.

TROOP FIVE

ELLWOOD CITY, March 6.—The Blue Sky Adventurers Girl Scout troop held their weekly meeting last night at the Wayne school with nineteen girls and two leaders being present. Patrols one, two and three provided entertainment by presenting three short plays and games were directed by Mary Lou Mayberry. The meeting closed with a good-night circle. Gladys Mayberry, scribe.

UNION AUXILIARY

ELLWOOD CITY, March 6.—A regular meeting of the Sons of Union Veterans Auxiliary will be held on Friday evening at 8 o'clock at the V. F. W. hall on Fourth street. Mrs. Genevieve Duncan will be in charge of the social hour to follow.

PRESBYTERIAN BOARD MEETING

ELLWOOD CITY, March 6.—Officers and teachers of the First Presbyterian church assembled last evening for the monthly meeting at the church.

Rev. A. M. Stevenson led the worship service after which superintendent, Chesley A. Paul, read a most interesting paper on the history of the Sunday school. He traced the organization from its beginning in 1781 until the present time, a period of some 160 years.

Sunday school matters were discussed and initial plans considered for the Easter program.

I. O. O. F. Officers Meet On Wednesday

ELLWOOD CITY, March 6.—Past Grands of the I. O. O. F. lodges of Lawrence County gathered at the local Odd Fellows hall here last night with all lodges being represented.

Plans were made to have the annual banquet in May with the arrangements to be completed at the next meeting to be held in April at Plaingrove.

After a social hour, Edward Christie and his committee served a refreshing lunch.

A regular meeting of the local I. O. O. F. lodge will be held tonight at the hall.

BRIDGE DIVERSION FOR M. L. MEMBERS

ELLWOOD CITY, March 6.—Bridge played at three tables provided diversion for members of the M. L. club last evening when the members were entertained at the home of Mrs. Earl McCandless, Jefferson street.

Award winners were Mrs. Herbert Hazen, Mrs. Hugh Holliday and Mrs. George Wilson with the former being a special guest. Mrs. Holliday aided in serving a nicely appointed lunch.

Mrs. Wayne Baird will be hostess for the next meeting on Wednesday, March 19, at her home on Woodside avenue.

WORSHIP SERVICE

ELLWOOD CITY, March 6.—The weekly worship service will be held tonight at 7 o'clock at the Magyar Presbyterian church, Ellport. There will be special music and the speaker will be Clyde Young of Castlewood.

ELLWOOD PERSONALS

Mrs. Nellie Davis, of New Brighton, sister of Mrs. Maud Harper Sixth street, this city, underwent an operation this morning at the Beaver Valley General hospital, New Brighton. She has been confined to the hospital for the past five weeks. Miss Marguerite Harper, who underwent an operation there last Saturday, is slowly improving.

Mrs. Gwendolyn Dugan, of Fourth street, has been called to Warren, O., by the death of her mother, Mrs. Mary Reese.

Mr. and Mrs. Harry Laderer, of Meaville, have concluded a visit with relatives at Portersville.

The condition of J. G. Cobler, of Wayne avenue, who is confined to the local hospital suffering from a fractured hip, remains the same.

Mrs. Michael Stevenson, of Smiley street, has been quite ill at the local hospital suffering from a gall bladder ailment for which she will undergo an operation during the latter part of this week.

Mrs. Martin Reiner and Mrs. George Fike, of Ewing Park, were Pittsburgh visitors today.

WHY STUDENTS FAIL

(International News Service)

WACO, Tex., March 6.—Here's the answer to the father's complaint that he spent $3,000 on his son's education and only got a "quarterback"; Dean E. N. Jones of Baylor University said there are three main reasons why students fail in college. They are: lack of sufficient training in high schools, lack of ability and willingness to apply themselves, and difficulty in adjusting themselves to college life.

It wasn't German genius that made Hitler a conqueror. His generals adopted the ideas that smart men in other lands vainly urged upon their superiors.

Slippery Rock Society Elects

Twenty-One Attend All Day Meeting Held On Wednesday At Manse

ELLWOOD CITY, March 6.—Twenty-one members of the Ladies Aid society of the Slippery Rock Presbyterian church were hospitably entertained at the manse on Wednesday for an all-day meeting by Mrs. Thomas Berger.

At noon, a tempting tureen dinner was served by the hostess, aided by Mrs. John Wilson and Mrs. Arthur Wehman.

Devotions were led by Mrs. Ora Travis and Mrs. Charles Wilson conducted the business meeting with the following officers being chosen for the new year: president, Mrs. Mabel Johns; vice president, Mrs. Thomas Berger; secretary, Mrs. Paul Moon; assistant, Mrs. Joseph Cole; treasurer, Mrs. Ora Travis, and assist, Mrs. Elizabeth Wilson.

An entertainment feature was the reading of an original poem, "Our Church", by Mrs. Charles Wilson.

The next meeting will be held on Wednesday, April 2, at the church.

Miss Gwen Davies Pleasing Hostess

ELLWOOD CITY, March 6.—J. L. club members were hospitably welcomed last evening at the home of Miss Gwen Davies of Park Gate for the bi-weekly session.

Prizes for high scores in cards were presented to Miss Davies, Mrs. Everson Skewis and Mrs. Clyde Christie, and the travel prize to Mrs. Thressa Tritt. Mrs. Stanley Evans and Mrs. Skewis aided in serving a dainty lunch.

Mrs. Clyde Christie, Pititsburgh Circle, invited members to meet again on Wednesday, March 19, at her home.

Bridge-At-Eight Club Entertained

ELLWOOD CITY, March 6.—Colorful St. Patricks Day appointments featured the bi-weekly meeting of the Bridge-At-Eight club last night when members were graciously entertained by Mrs. Lyle Colmery, Ewing Park.

Mrs. Kenneth Bohlander and Mrs. Frank McKim were given the lovely awards for bridge, played at two tables. Mrs. Wayne Colmery assisted in serving an appetizing repast.

Next meeting will be held Wednesday, March 19, at the home of Mrs. Carl Schweinsburg, Hazel avenue.

'Civic Loyalty' Week In Ellwood

ELLWOOD CITY, March 6.—Civic Loyalty days will be observed here starting tomorrow and continuing for one week. The idea behind Civic Loyalty Week is to buy something during that week at local stores. When local stores are patronized the whole town prospers, as part of every dollar spent in Ellwood City goes back into the community activities.

LETITIA CLYDE IS CLUB HOSTESS

ELLWOOD CITY, March 6.—At her home in Wampum avenue, Miss Letitia Clyde entertained members of her bridge club last evening. Miss Margaret Fancsalzki was a special guest.

Cards were the diversion with the high score honors going to Miss Helen Houk and Miss Lyla Vogler. After the game, the hostess was assisted by Miss Margaret Clyde in serving a tempting spaghetti supper.

On Tuesday, March 18, the next meeting will be held with Miss Mary Evelyn Christie, Franklin avenue.

HOSPITAL NOTES

ELLWOOD CITY, March 6.—Admitted: Donald Dukelow, Frisco.

Discharged: Harry K. Bloor, Koppel.

Born to Mr. and Mrs. Samuel Beatty, New Bedford, a son, on Tuesday.

Born to Mr. and Mrs. George Dindinger, Route 1, Harmony, a son, on Wednesday.

Born to Mr. and Mrs. John Cratty, Route 2, a daughter, on Wednesday.

Dr. R. H. Martin To Speak Sunday On Liquor Problem

ELLWOOD CITY, March 6—On Sunday evening, March 9, at 7:45 o'clock in the Methodist church of Ellwood City, Dr. R. H. Martin of Pittsburgh, president of the National Reform Association, and former president of Geneva college, will present the liquor problem from the scientific point of view.

He will use 100 beautiful colored slides which will be thrown upon the screen to show the effects of the beverage use of alcohol upon the human body and its suggested relation to highway accidents, inefficiency, poverty and crime.

Auto Dealers Meet Wednesday Night

ELLWOOD CITY, March 6.—The Automobile Dealers association met at the Economy-Chevrolet garage last night with President Joseph Summers presiding. The dealers went on record and adopted the following resolution:

"Be it resolved that the Ellwood City automobile dealers are aware that one of the objectives of the retailers advisory committee of the consumer division of the national defense advisory commission is prevention of scare advertising. In-asmuch as automobile retailing occupies such a predominate place in today's business, it is desirable by all Ellwood automobile dealers to not induce the consumer to make speculative advance purchases through fear of automobile price increases or shortages."

Chairman Floyd Scheidemantle reported on methods to lighten the loose credit that the dealers have to contend with. Arrangements for a credit policy to be put in operation by all dealers will be adopted by the first of April.

The next meeting will be held at the Lawrence Motor agency for Ford cars.

Ewing Park Club At Nicklas Home

ELLWOOD CITY, March 6.—Mrs. George Nicklas graciously entertained members of the Ewing Park club last evening at her home on California avenue. Mrs. Elizabeth Menold and Mrs. Irvin Romack were guests and the former won the special favor.

Cards provided diversion with the first place honors going to Mrs. Martin Reiner and Mrs. B. D. Turner. Mrs. Carl Murphy and Mrs. Jack Boyle aided in serving a nice lunch.

For the next meeting on Wednesday, March 19, Mrs. Frank Sanders, Pershing street, will entertain.

Dinner Enjoyed By Parlette Club

ELLWOOD CITY, March 6.—Parlette club members were agreeably entertained at a 6 o'clock dinner last evening at the home of Miss Kathryn Menold on Wood street, Ewing Park.

After the dinner, cards were featured with the prize winners being Mrs. Louetta Menold and Miss Peggy Knight.

Miss Charlotte Rodgers, a special guest, invited members to meet again on Wednesday, March 19, at her home on Wayne avenue.

Coates Funeral Time Announced

ELLWOOD CITY, March 6.—Funeral services for William H. Coates, who died on Wednesday morning at the home of his daughter, Mrs. Edward P. Christley on the New Brighton road, will be held on Friday afternoon at 2:30 o'clock from the J. I. Porter funeral home, Fifth street. Interment will be made in Locust Grove cemetery.

Friends will be received at the funeral home from 7 until 9 o'clock tonight.

Council To Levy Millage Tonight

ELLWOOD CITY, March 6.—Action on the adoption of the 1941 budget and levying of the 1941 boro tax is expected to be taken tonight when the regular March meeting of the Ellwood Council takes place at 7:30 o'clock at the city building.

Also to be discussed will be an agreement of the Pennsylvania Power Company for the purchase of electric current and many other matters.

DON'T FORGET!
You Will Get Better Performance
Out of Your Motor Car
When You Use MOBIL Products
Hite Bros. Service Stations
N. Jefferson St. Wilmington Ave. Extension.

A 3 LINE AD FOR 3 days Cost—Only 90c

CLASSIFIED WANT ADS

"WHERE THERE'S A WANT—THERE'S A WANT AD WAY"

PICK UP EXTRA DOLLARS READ and USE this PAGE!

CLASSIFIED ADVERTISING RATES

Ten cents per line per each insertion. Count five words to the line. No advertisement accepted for less than 30c. All advertisements unless by contract are for cash only. Contract rates upon request.

The News does not knowingly accept fraudulent or misleading advertisements. The News reserves the right to edit or reject any copy presented.

NOTICE

When classified advertisement is run more than one time we will not be responsible for more than one incorrect insertion.

WHERE TO LEAVE YOUR WANT ADS

Any of the following NEWS agents are authorized to accept Want Ads for publication in the NEWS. If you live on the South Side go to
S. W. Lewis, 218 East Long Ave.
Mahoningtown residents take ads to
Thos. W. Solomon, Liberty St.
If you live in Ellwood City, give them to
Ellwood City News Co. Lawrence Avenue
Wampum residents may leave ads with
C. L. REPMAN
The above agents will be glad to accept your ads and if you live close to the NEWS office, bring your ads direct to the
WANT AD STORE 29 North Mercer Street

ANNOUNCEMENTS

Personals

FIRST SPIRITUALIST Church will hold message circle at 827 Harrison St., 8 p. m., Friday evening. 1t*—4

TUXEDOS and full dress, rented by the day; fitted to each individual. Van Fleet & Borio, 930-J. 87t6*—4

NANCY! Please come home! We need you. 87t2*—4

WE HAVE carry-out milk shakes and sundaes. Also sandwiches. Just phone, they will be ready for you—5771. Earl's Dairy Bar. 1t—4

SCIENTIFIC pest control. Exterminating with satisfaction—fumigating with complete safety. Safety first. Azo Exterminating. 911-J. 1t—4

GUARANTEED watch and jewelry repairing. Quick and efficient service. Sam J. Tieche, 123 E. North St., first floor, Temple Bldg. Phone 720. 1t*—4

REBUILT girls' and boys' bicycles, both $14.95; easy terms. Westell's Bicycle Store, 344 E. Wash. 1t—4

WANTED—Experienced driver to assist party in driving to Florida. Expenses will be paid on trip down. Call 63. After 5:30, call 5678. 1t—4

VANILLA ICE CREAM with 18% butterfat, pint pkg. 10c. Julius Fisher, 1706 Highland. 84t6—4

MONEY ORDERS — Day or night. Travelers insurance, 25c per day. The Bus Depot. Phone 3900. 83t26—4

JEWELRY Bargains at Moe's. Best quality and newest styles. Use your credit. Moe's, 30 E. Washington St. 83t26—4

GLASSES repaired, frames welded—while you wait. Arthur W. Meek, Jeweler, next Alderman Green. 2550J. 83t6—4

Wanted

WE BUY old gold and silver, bridgework, etc. Jack Gerson, jeweler, corner of Washington and Mill streets. 83t26—4A

$2.00 PAPERS 12x14x8 room if wall paper bought from Groden A-1 Wall Paper Co., 639 East Washington St. 83t7—4A

AUTOMOBILES

Automobiles For Sale

FREE

1941 Title and Plates with any used car. 77 to choose from.

1933 Chevrolet Coupe	$50
1932 Auburn Sedan	$50
1934 Pontiac Sedan	$150
1934 Chevrolet Coach	$150
1936 Plymouth Coupe	$275
1936 Chevrolet Coach	$295

Chambers Motor Co.
825 N. Croton Ave.
85t3—5

USED CAR SPECIALS!

1939 Ford Coach, 1937 Stude Coupe, radio and heater, 1936 Chevrolet Sedan, 1936 Plymouth Sedan, 1937 Stude 6 Sedan, 1937 Hudson Sedan, this is a real buy. 1936 Ford Coach. These cars are all in first class condition and will meet or beat competitive prices anywhere.

BARNES-SNYDER MOTOR CO.
TELEPHONE 5290.
87t3—5

1936 Olds '6' Coupe, very clean, heater and defroster. Buy it at $295
Chevrolet-Keystone Co.
210 W. Wash. Circus Grounds
Phone 721. 3160.
1t—5

YOUR HUDSON dealer has choice used cars. 217 North Mill St. Phone 3514. 83t26—5

SEE SOL DiLULLO first, for better reconditioned used cars and save. Republic Gas Station, foot Youngstown Hill. 83t5—5

PACKARD USED CARS now at 426 North Croton Avenue. Phone 4864. A. J. Brincko. 83t5—5

SEE RINEY MOTOR SALES for your next used car or furniture. 648 E. Washington St. Phone 4070. 83t7—5

AUTOMOBILES

Automobiles For Sale

WHOLESALE SACRIFICE
Entire Used Car Stock
HERE'S WHY
we do it:

Yes, we could sell our stock of fine used cars to a wholesaler for just about what we'll realize out of 'em through this sale to the general public. And we'd save a lot of time—get them off our hands in one transaction. BUT—we wouldn't make the dozens of new friends and future customers that we will by selling to the general public, instead of to a wholesale dealer.

So Here Goes—They're Yours!

1940 Buick-Special Series Tudor Sedan, heater and radio	$699
1939 Plymouth Deluxe Tudor, heater and radio	$479
1938 Ford Coupe, an exceptional car	$349
1937 Chrysler 6-cyl. Coupe, heater, radio, rumble seat	$319
1936 Ford Tudor Sedan	$199
1935 Oldsmobile Tudor Sedan, 6-cyl.	$199

TWO TRUCK SPECIALS

1936 Dodge U-License Hyd. Dump	$199
1933 Ford 4-cyl. Pickup	$99

FRANCIS MOTOR SALES CO.
Phone 2200. 420 Croton Ave.
Open Evenings—New Castle.
1t—5

TODAY'S SPECIAL!
1938 BUICK SEDAN $495
Lawrence Auto Sales Co.
101 S. Mercer St. Phone 4600.
1t—5

1937 Ford Tudor—motor overhauled—fine tires, car No. 586. See it at the Circus Grounds—
$295
Chevrolet Keystone
Circus Grounds. Phone 3160.
1t—5

PONTIAC GOOD WILL USED CARS
1940 Pontiac Sedan, Radio and Heater. Low mileage. Can't be told from a new one.
$695.00
State Auto Sales Co.
30-32 S. Mercer St. Ph. 2600
1t—5

1940 CHEVROLET
2-Door Special Deluxe Sedan—Radio, Heater, Defroster and Seat Covers.
Call 9121
1t—5

'36 CHEVROLET Coupe $185.00 Excellent condition. 2 W. Home St. 87t2*—5

'33 OLDS Sedan, $75; '34 Ford Sedan, $90. Bargains. Private owner. 511 S. Ray St. 1t*—5

AUTOMOBILES

Automobiles For Sale

SEE FRENGEL Coal & Motor Truck Co., for new low prices on International truck and genuine parts; also on guaranteed re-conditioned used trucks. 1316 Moravia St. Office 653J, residence 653M. 83t26—5

1937 WILLYS, $145.00; good condition. New Castle Auto Sales, 108 S. Mercer. 1t—5

1937 Olds Deluxe Club Coupe—radio, heater and defroster, very clean, two new tires. Full price $325
Only $87.00 Down—see this one quick, at
USED CAR HEADQUARTERS
Chevrolet-Keystone
210 W. Wash. Circus Grounds.
Phone 721. 3160.
1t—5

SEE THE J. R. RICK Motor Co., for the best used car deal in town. Easiest terms. 1t—5

FOR SALE—1929 Ford coach, excellent condition; tires like new. $50.00. Call 8132-J-1 or 8127-R-1. 86t3*—5

1940 DODGE Deluxe coupe; radio and heater, beautiful gunmetal finish, an exceptional value. Only $650. Phillips Used Car Exchange, 411 S. Mill St. Phone 1764. 86t2—5

Accessories, Tires, Parts

RETREADING, vulcanizing—reasonable prices. Used tires, bought—sold. Groce Tire Sales, 228 Croton. 9472. 87t6—6

Auto Painting and Repairs

FOR A REALLY good job on those fenders, see Blews on Wilmington road. Phone 1023. 1t—8

LINE BORING of motors is now a part of our machine shop service. Crankshafts ground, motors rebored. Bailey Auto Supply Co. Phone 2978. 83t26—8

BUSINESS SERVICE

Miscellaneous Services

FOR NEW building and remodeling, call W. F. Zehner and Co. Phone 6212-J. Free estimates. 83t26—10

Builders' Supplies

MUTUAL LUMBER CO.—Phone 2136. 216 White St. General contracts, lumber and builders' supplies. Johns-Mansville roofing and Cetoley insulation board. 86t6—10A

PANELLA LUMBER CO.
400 squares 14x24, used green slate. Good condition $7.00 per sq. Call 3158. 84t6—10A

CEMENT WORK of all kinds; walks, drives, walls and cellars. J. Clyde Gilfillan Lumber Co. 849—889. 83t26—10A

NO DOWN PAYMENT
To repair, remodel, build garages, paint, reroof. Payment low as $5.25 monthly. New Castle Lumber & Supply Co., 425 Grant. Phone 217. 84t6*—10A

QUALITY building materials, plus dependable service. Call Mooney Bros., 5260. 83t26—10A

Woman's Realm

SPECIALIST on hair and scalp. Have your hair treated. LaFrance Beauty Shoppe. Phone 5257. 87t12*—12

SPECIAL! Permanent waves, $2.50 up. Pearl Waltenbaugh Beauty Salon, above El Patio. Phone 1366. 87t6*—12

TAKE the guess work out of permanents. Try our "New Sanders Wave" today. Vanity Salon, 720. 86t3—12

SPECIAL! Mon., Tues., Wed., Shampoo, Finger Wave and Manicure, $1.00. Phone 748. Alvira Sotus Beauty Salon, 119 N. Mill St. 84t6*—12

Insurance

HOUSEHOLD, dwelling, fire, theft, liability and collision. Notary public. C. A. Edgington. Call 58 anytime. 87t6—13A

WHEN YOU want fire, automobile, or casualty insurance, see Ed. E. Marshall, L. S. & T. Bldg. Phone 306. 83t7—13A

Repairing

GUARANTEED upholstering, refinishing, repairing. Latest upholstery samples. Deluxe Upholstery Shop, 926 N. Cedar. Phone 9176. 86t6—15

ROOFING, sheet metal work. Free estimates; work guaranteed. Ball Furnace & Roofing Co. Phone 3805. 86t6*—15

UPHOLSTERING, repairing, first class workmanship. Dan V. Cunningham, 317 Croton. 4498. 85t5—15

FOR QUALITY upholstering, carpets and rugs. Phone Clyde M. Boston, 5525 464 E. Wash. 20 yrs. experience. 84t6*—15

REPAIRS for any make of furnace. Smith Furnace Co., 406. 83t26—15

HOUSE WIRING, repairing, very reasonable; base plugs $2.50; work guar. Registered. H. G. Mathews, 2566-J. 83t26*—15

ELECTRICAL repairing of all kinds. Phone 4605. Snyder's Electric Service, 123 N. Mill St. 79t11*—15

EMPLOYMENT

Female

EXPERIENCED girl wanted for general housework. Will pay $9.00 week. Stay nights. Call in person. 224 E. Winter Ave. 87t2—17

WANTED—White girl for general housework. 610 W. Washington St., first floor. 87t2*—17

NANCY! Please come home! We need you. 87t2*—17

WOMAN—Corset experience, service established clientele for national advertised manufacturer. Splendid opportunity. Box 360, News 87t3*—17

EXPERIENCED millinery saleslades. State experience, age, references. Steady work. Box 352, News. 86t3—17

WOMAN with personality and stability. Become associated with Spencer Corset Company. Splendid income. Training furnished. Write Box 353, News. 86t2*—17

WANTED—Girl for general office work. Must be able to type and take dictation. State age, experience, salary expected and reference. Write Box 355, care News. 86t2*—17

DUE TO conscription, we are adding women only to our sales force for full or part-time work. Those who qualify will be retained permanently. Liberal commission; excellent opportunity to add to family income. Apply Gold Tone Studio, 114 N. Mercer St. 84t4—17

WANTED—Experienced girl for general housework. Polish or Slovak preferred. Write Box 354, care News. 85t3*—17

Male

WANTED—Man with car for profitable Rawleigh Route. Must be satisfied with good living at start. Write Rawleigh's, Dept. PNC-377-101, Chester, Pa. 1t*—18

WANTED—Semi-trailer drivers for local trucking concern. Steady work. Must be experienced. Write News Box 359 stating reference and age. 87t3—18

GOOD used fishing equipment of all kinds wanted. Westell's Bicycle and Gun Store, 344 E. Wash. 1t—18

PERMANENT—Must be dependable, conscientious and of neat appearance. The opportunity is a reliable one with good income. References required. Apply Box No. 350, News. 86t2*—18

MEN NEED to learn electric welding. Very reasonable. Terms. 522 Taylor St., New Castle. 86t3*—18

SELL mattresses, aluminum ware, silverware and other home necessities—50c weekly terms. Two sales daily pay $54.00 week. See Mr. Gilles, 525 Wolfe St., corner Florence. Call 4090-R after 5:30 P. M. 86t2*—18

WANTED—Men to learn electric welding. Rate 75c per hour. Individual instruction. 522 Taylor St. 86t3*—18

WANTED — Experienced Ford mechanic. Universal Motor Sales, 132 W. Cunningham St., Butler, Pa. 86t2*—18

WELDERS in demand. Learn electrical welding; day and evening classes. Former students now employed. Gar's Welding Shop, 1207 Moravia St. 86t5—18

ACT NOW! Learn the Lincoln method of electric welding. 5 months to pay. Individual instruction. Night and day classes. Corney's Welding Shop, 28 Sycamore Way, 9177. 83t6*—18

EMPLOYMENT

Male

ELECTRICAL TESTERS
For testing work in large manufacting plant. Must have good knowledge of electric circuits and electrical measurements. State education, age and experience. Write Box 349, News.
85t3—18

Male and Female

SPECIAL! Ladies' and men's suits, dresses and overcoats, cleaned and pressed, 49c. Nimaen's Dry Cleaning, 418 E. Wash. St. 84t6—19

Situations Wanted

WANTED—Laundry work by experienced woman. Box No. 358, News. 1t*—20

YOUNG MAN 19 desires work on farm with reasonable wages. Experienced. Phone 2068-J afternoons. 1t*—20

MIDDLE-AGED farm hand desires work. Wide experience. Phone 5-r-3, Princeton. 86t2*—20

FINANCIAL

Business Opportunities

FOR SALE—Shoe repair shop. Good locality. Shop address, 206 North St. House address, 1202 Lawrence Ave., Ellwood City, Pa. 1t—21

100 ACRE—22 ft. limestone. Easily quarried for agricultural use. A bargain. Henley, 3619-R. 1t*—21

6 APARTMENTS — Good income. Neshannock Ave. Miller Henley. 3619-R. 1t*—21

COAL MINE 25 acre lease, 12 cent royalty. All equipment. Price $400. Lawrence Realty, Dean Block. 1t*—21

Money To Loan

MORTGAGE MONEY available on first class homes. Interest reduction plan. Dollar Savings Association, 10 East St. 1t—22

$6.97 MONTHLY pays everything on a $100 loan in 18 months. Other loans, $20 to $300. No endorsers. No credit inquiries of friends or relatives. Money usually the same day. Phone or apply at office. Household Finance Corporation, 6th floor, Union Trust Bldg., 14 North Mercer street. Phone 1357. 83t26—22

LOANS for single or married people. Call, phone or write. Personal Finance, 204 East Wash. Phone 2100. 83t26—22

LIVE STOCK

Pet Stock, Poultry and Bees

BUY A Warner electric brooder for profitable winter brooding of chicks. Riley's, 355 E. Wash. 87t3*—27

FOR SALE—Spaniel pups. 708 W. Clayton St. 87t3*—27

SEE THE new line of John Deere tractors. 8 sizes from $525 up. Universal Sales, Mahoningtown. Phone 512. 1t—27

BUY BETTER Chicks—New Hampshipe, White Leghorns, Hybreds, Pullets Send for list. L. cockrels, 2c Crystal Brook Farm, Beaver Falls, Pa. Phone 1813-R. 84t19*—27

FROM ME TO YOU

By MESEEALL

In another portion of this issue you will find a story pertaining to the establishing of a new idea in New Castle . . . a Junior Achievement Company . . . made up of local boys and a girl . . . this new Industry will be known as the Ne-Ca Novelty Co. . . . any help you can give this outfit will be greatly appreciated. They want nothing for nothing . . . all they want is the opportunity to prove to you that Youth In New Castle Is Alive.

* * *

Tonight is the opening night for the Y. M. C. A. membership drive . . . at 6 o'clock the captains of the various teams will call their workers to attention and after a launching dinner and a few words from the various leaders of the campaign the drive will be on. Every man, woman and child can take part in this affair . . . Men who have boys in school will want them to have a membership in the "Y" . . . mothers who have boys in school will insist that they have a membership in the "Y" . . . boys who are in school will want a membership in the "Y" . . . and for you who no longer have boys of the "Y" age . . . and that age is from 8 to 80 . . . can buy some unfortunate lad a membership . . . we hope that every red blooded citizen of this community thinks over this "Y" membership campaign seriously . . . it's your straight thinking that makes the "Y" what it is today.

* * *

Man's best friend is his dog . . . and here are some good friends . . . you may have them by calling the persons listed:

Marsh Miller, phone 5977 . . . black and white springer spaniel, female, 2 years old.

Wm. Kelley, Graceland Road . . . a large mongrel dog, part hound but looks like a shepard. Good around children.

* * *

Looking over seed catalogues is great fun . . . we have a few things picked out that we are going to try this year . . . and just when we were about ready to get down into the subject . . . the Manager of the Local Firestone store came in with a few packets of the new idabelle Firestone Marigold . . . this new bloom is the first fertile double African-French Hybrid Marigold ever to be offered. It was named in honor of Mrs. Harvey Firestone . . . so that is one bloom we will attempt to cultivate this summer . . . and so we wait for Spring.

* * *

May we suggest that you read the classified ad page now and then.

LIVE STOCK

Pet Stock, Poultry and Bees

FOR SALE—Brooder house on runners. Built 1938. Inquire R. S. Welker, Friday, March 7. 1t*—27

Cattle, Horses, Vehicles

FOR SALE, 2 fresh Gurnsey cows, 2 year old Gurnsey bull, T. B. and Bang tested. James Floyd, Eastbrook. 87t2*—28

FOR SALE—20 head of grade Shorthorn and Herford heifers from 3 to 10 months of age. 6 fresh Jersey and Holstein cows, 1 team of mares, weight 3000, quiet and good workers, good low wheeled wagon, bed and ladders. Lot of good used farm machinery, 2 young poland china sows due to farrow this month, 1 poland china boar 5 months old, a flock New Hampshire Red pullets, 1 wind charger. Harold Cotton, Frew Mill road. 1t*—28

WANTED—Timothy hay and wheat straw. Phone 1742-J. 87t3*—28

NEW IDEA spreaders, wagons, rakes and loaders. Excel in quality and efficiency and lead in sales in the U. S. A. E. E. McConahy, 204 W. Wash. 1t—28

YOU CAN change over your farm wagon to rubber tires for as little as $22.50. Come in and see us. Firestone Home and Auto Supply Store. 86t3—28

ORDER your Allis-Chalmers tractor now, for sure early delivery. Kalajainen's Collision Serv. E. New Castle 84t6—28

MERCHANDISE

Miscellaneous For Sale

TROPHIES—One black bear rug, head mounted. Also robe. Westell's, 344 E. Wash. Phone 1260-J. 1t—30

BRENNAMAN'S high grade goods; harness, tops, dog collars, leather goods, canvass and truck covers. 221 Croton Ave. Phone 1449. 1t—30

LARGE WINDOWS, 56" by 66", suitable for hotbeds. Price $1.00 aplece. Also small windows. 1008 North Liberty 85t3*—30

SIDE-OVEN gas range, good condition; also used water system. Castle Supply & Mfg. Co., 342 Neshannock Ave 84t6—30

BICYCLES repaired for spring. Free storage. We call and deliver. Bob's Cycle Service. Phone 145-J. 84t6*—30

Business and Office Furniture

SAFE with burglar-proof chest; also store fixtures. Phone 81. 85t3*—32

TYPEWRITERS and adding machine, new and rebuilt. Rentals, repairs. Call 1314-J. Webster's, 31½ East St. 83t26—32

Fuel, Fertilizer

FOR ZELIENOPLE lump call 5859-J. Deliver any amount. Open evenings. 87t2*—33

GRADE A COAL call Joe Withers 2934. Price $2.60 to $4.00. Also ashes. 87t2*—33

BLACK DIAMOND — Run of mine, lump, stoker. Boyles Coal and Supply Co. 86t6—33

FREY BROS.—Champion and Wildwood coals. Kentucky, splint, coke and stoker coal. Special Economy lump as low as $4.00 ton. Phone 5614. 86t6*—33

COAL! Phone 537. Quality coal from $4 and up. Davis Coal & Supply Co. 86t10—33

L. PEARL—Phone 3957. Lump coal, $3.75; stoker nut, $3.25; Pittsburgh lump, $4.50 to $5.25. 86t4*—33

CALL YARGO for the coal you want. Ton orders delivered, $2.50 and up. Phone 2949-J. 85t5*—33

COAL—With each ton of coal sold for cash, we give a numbered lead pencil. Yours may be the lucky pencil. C. J. Streib Coal Co. Phone 824J. 85t5—33

CLARK'S COAL—Quality with service. Champion Pittsburgh district, $2.50 up. Honest weight. 4288-J. 85t5*—33

BEST PITTSBURGH lump and egg coal; Disco, Cannel coal and Kentucky. "Let Love keep you warm." Love Coal Co. Phone 4832-J. 83t26—33

MAXWELL & GIBSON. Phone 4062. Radio, Castle Shannon, Champion, Wildwood and local coal. $3.75 up. 84t6—33

PITTSBURGH DISTRICT coal $3.50; Old Furnace coal $3.75. Phone 4334-J. 84t6*—33

CHAMPION AND Wildwood coals; cordwood, any length. Use our budget plan. Call 4295. Fombelle Coal & Supply Co. 83t26—33

SEE Alfonso Scarazzo for Shirley 8-inch lump, $4.00 a ton. Call 28. 83t26—33

ANNOUNCING:—ECCO, dust-proof coal. Heat as you like it, when you want it. A Scarazzo. Phone 28. 83t26—33

SPECIAL Low Prices! Local country coal. Lump, mine run, egg slack. Phone 4480. Graziani and Sons. 83t26—33

ZEDICK & SONS COAL—Phone 3859. We deliver Butler, Zelienople and other coal in reasonable amounts. 82t9*—33

SPECIAL PRICE! Champion, Wildwood coal; Portersville and Zelienople lump $3.75; stoker, $3.50 up. 5016-J. 78t12*—33

Use the box numbers in care of the News Office for confidential answers. At no extra charge.

MERCHANDISE

Produce

ROUTMAN'S Farm Market, for fruit, vegetables, greens, nuts, honey, apples, potatoes and fresh eggs. Quality always. 1t—33A

Household Goods

SECOND-HAND—3-pc. living room $12.50; 2-pc. living room $9.75; dresser $3.50; leather lounge $3.00; 2-pc. leather davenport and chair $9.75; baby crib $7.95, large size, and many other items at very low prices. The Furniture Exchange, 27 S. Mill St., opposite Krogers. 1t—34

SEVERAL good used heating stoves. Priced right. Kalamazoo Stove Co., 18 S. Mercer. Phone 3637. 87t3—34

CLOSING OUT! Walnut dining table $5, good buffet $5, dandy dresser $8.50, velour couch $3.50, bird cage and stand $1.50, good baby buggy $5, overstuffed suite $10. Many other fine bargains. Allen's, 226 Croton. 1t—34

MAYTAG drain hoses, flat belts, wringer rolls, carbon brushes, casters, etc. Clausen's, Neshannock near Washington. 1t*—34

GOOD Hamilton piano, A-1 condition, $35; other household goods. 429 Leasure Ave. 3151 or 652-M. 1t—34

TRADE or sell—good used watches. Also buy old gold, furniture, etc. 24 East St. 1t—34

RUGS—Wiltons, Velvet and Orientals, used; all sizes, beautiful patterns at $5.00 and up. Choose one now. The Furniture Exchange, 27 S. Mill St., opposite Krogers. 1t—34

BARGAIN EXCHANGE, 212 Grove St. Furniture, fixtures, appliances bought, sold or exchanged. 1t—34

FINE 11-tube Freshman Masterpiece cabinet radio, $25.00; cost $94. Has "everything". 1424 W. Washington. 1t*—34

FOR SALE—Kalamazoo coal range, in good condition. Call 8025-r-1. 85t3*—34

WAREHOUSE DISPOSAL — High grade mattresses, some slightly soiled, some drop covers. Every one a bargain at less than half the regular price. Cox, New Bedford. 84t5—34

NEVER BUY any used furniture of any kind until you have looked over our exchange furniture at Haney's. 83t26—34

Musical Instruments

PIANO TUNING and repairing properly done. A. G. Crawford & Son, registered tuners. Phone 1582. 83t26—35

Radio and Electrical Merchandise

BRAND NEW Philco Battery Console Radio—5 tubes, excellent condition, originally sold for $49.95, out it goes at $7.95 (less batteries). Pay $1.00 weekly. Perelman's, 129 E. Washington St. Phone 808. 87t2—35A

NEW 1941 Console Radio, regular price $39.95, now cut to $24.95. Supreme Co., 107 E. Long. 1t—35A

NEW AND USED refrigeration units, coil, beer coolers. Joe's Refrigeration Service. Phone 4145. 84t4*—35A

FOR QUICK and efficient radio repair, phone 1014. Alexander, 10 S. Mercer St. 84t6—35A

RAMSEY and KRAMER—Home and auto radio service. Work guaranteed. 26 East St. Phone 9133. 82t6*—35A

Tailoring

HAND-TAILORED clothing, looks better, fits better, wears better. Frank Gillest, tailor, 20½ E. Washington St. 86t3*—37A

Wanted—To Buy

FLAT—Bottom boat or hear from man who will build one. Write Box 357, News. 87t3*—38

WANTED—Gas barbecue machine. Phone 1674, Ellwood City. 87t2—38

WE BUY all kind of junk, paper and magazines. 509 Sampson St. Phone 3530-M. Call after 1 P. M. 86t3*—38

ROOMS

Rooms For Rent

NICELY furnished room for gentleman in private home. Mrs. Snyder, 214 E. North St. 1t*—39

NICELY furnished sleping room for business person. Near town. 216 E. Wallace. Phone 5790-M. 1t*—39

2 NICELY furnished rooms, sink, frigidaire, washer, $5.00 week. Call 1011 Croton Ave. Adults. 1t*—39

MODERN furnished apts., 1, 2, 3, 4 rooms; private bath, close in, extra nice; front; best location. 707 Croton. 86t4*—39

FOUNTAIN INN HOTEL—Rooms with bath or running water, elevator service; attractive; weekly or monthly rate; newly decorated. 84t6—39

Rooms For Housekeeping

TWO furnished rooms for light housekeeping. Fine location. Phone 2728. 1t*—40

2 FURNISHED ROOMS for light housekeeping. 409 Epworth St. Just off Pearson. 1t*—40

2 OR 3 FURNISHED rooms. Private entrance. Entire second floor. All conveniences. 714 Cumberland Ave. 1t*—40

Wanted—Rooms

YOUNG professional man desires room and board, private home. North Side preferred. Write Box 356, News. 1t*—42

REAL ESTATE FOR RENT

Apartments For Rent

DUPLEX—137 Mills Way, 5 rooms, modern, private entrance in basement. Inquire premises or 138 Boyles. 87t3*—43

FOR RENT—Four-room apartment, steam heat, elevator service, Bleakley Block, 7 S. Jefferson St. 4594-J. 87t2*—43

FURNISHED two roomed apartment. $5 per week to good honest people. 214 E. Grant. 705-M. 87t2*—43

FURNISHED 3-room apartment, first floor, also 1 or 2 rooms, baby welcome. 9 N. Front St. Phone 1647. 1t—43

3 UNFURNISHED rooms, bath, all private, heat, water, first floor, Americans. Adults. 445 Court St. 1t*—43

NORTH HILL—6 rooms, completely private, second floor duplex, $35. J. Clyde Gilfillan, Phone 889. 1t—43

REAL ESTATE FOR RENT

Apartments For Rent

DOWNTOWN—3 rooms and kitchenette $18 at 107 Phillips Place or see Belle Tichborne, 3151. 1t—43

NORTH AND EAST, furnished and unfurnished apt., from $15 to $40. Tichborne, 3151. 1t—43

Farms For Rent

SALE OR RENT—Farm, 100 acres, near Harlansburg. Inquire Edgar or Given Shaw, Volant R. D. 2, or Frank Shaw, R. D. 4, city. 87t2*—45

Houses For Rent

MODERN 6-room house, sun parlor and breakfast room. Completely furnished. Inquire 137 Hillcrest Ave. 1t*—46

EAST—Handy town, 5 rooms, good house, take 1 child $30. C. Belle Tichborne. 1t—46

PEARSON ST., 8-rooms, bath, furnace; Hamilton St., 5-rooms, bath; Wilmington Ave., 6-rooms, bath; Cunningham Ave., 5-room modern semi-bungalow. Peoples Realty Co., 29 E. Washington St. 1t—46

WILMINGTON ROAD, 5-room apartment; heat and water furnished; garage; garden. $35. Tichborne, 3151. 1t—46

ARE YOU PAYING $30 or more for rent? Let us show you a new home just completed, you can buy for this same rent payment, after making small initial payment. It is located in a fast developing section, just outside the city limits. It will pay you to investigate. J. Clyde Gilfillan, Phone 889, evenings 3607. 1t—46

E. MOODY AVE.—Six rooms with garage, $35. J. Clyde Gilfillan, Phone 889. 1t—46

A-1 6-ROOM house, 2-car garage, hot water heating system, tile bath, $65; 8-room house, center hall type, hardwood throughout, hot water heating system, 2-car garage—property in excellent condition, best location, $60. Gilliland, 108 N. Mill. 2073-J. 1t—46

6-ROOM HOUSE, N. Walnut St., $25; 4-room house, rear of Scioto St., $15; Gilliland, 108 N. Mill. 2073-J. 1t—46

MODERN, 5-rooms, low rent; hot water heat, close in, utilities furnished. Best location, 707 Croton. 86t4*—46

Wanted To Rent Or Lease

RELIABLE couple want to rent modern house on North Side. Immediate action desired. Pritchard Agency, 3212. 1t—47

REAL ESTATE FOR SALE

Farms For Sale

DAIRY FARM, 171 acres, near city, good buildings, two silos, running water, spring, house, gas, electricity. Will divide 106 or 65 acres. Inquire W. G. Carlon, 1240 East Washington St. 87t2*—49

42 ACRES, electric, 260 fruit trees, bearing. Located 2 miles southeast of Pulaski. Cheap. Inquire 334 Fruit Ave., Farrell, Pa. 87t6*—49

FARM—132 acres, very good 8-room house, barn, good water, in big game section, Forrest County. Phone 4133. 1t*—49

DAIRY AND GRAIN FARM—120 fertile acres in the Eastbrook section. Good pastures, running stream of water and 2 excellent springs. Barn fitted for dairy work, fully equipped with drinking cups, etc., 9-room house in good repair, bath and furnace. The price has been greatly reduced to make this a wonderful opportunity for one who makes a real business of farming. J. Clyde Gilfillan, 889; evenings 3607, ask for Donald Cloak. 1t—49

FARM, 88 acres, fully equipped, good buildings, spring water, 2 miles east of New Bedford on Route 422. Ina I. Cover, R. D. No. 1 Pulaski, Pa. 1t*—49

BARGAIN! Farm, 72-acres, 6-roomed house; out-buildings, all machinery. 333 E. Washington, 944. 1t*—49

Houses For Sale

BARGAIN
Here is an opportunity to buy a fine residence on Edgewood Ave., 5 rooms and bath, also garage, nice level lot. This home was recently painted and is to be re-decorated to suit the buyer. We think this home at $4500 is a good buy. Shaffer & Reed, 5055. 1t—50

706 CLEVELAND AVE., 6-rooms and bath; double garage. Call 8140. 86t2*—50

6 ROOMS, modern, hot water heat, good lot, close in, $2,600 with terms. Call Teece, 3077. 1t*—50

SOUTH NEW CASTLE BORO—Six room bungalow, one floor, city water, gas, electric, lot 40x120, chicken house, garage, buildings well-painted, in excellent condition, plenty of fruit and nice level lot. Owners are elderly and want to be nearer city. Offer at $2100 for immediate sale. Harold M. Leach, Temple Bldg. 267J. Evenings 2306. 1t—50

NORTH, 6 rooms, all modern conveniences. Price $2800.00. Lawrence Realty, Dean Block, Phone 713. 1t*—50

SPECIAL BUY on Euclid Ave., 6 rooms, modern home, finished 3rd floor. Living room type, near Albert St. school and car line. If interested in a home it will pay you to investigate this property. Priced for quick sale. No information over phone. See Shaffer & Reed, Union Trust Bldg. 87t2—50

SOUTH, 1 house, 9-rooms, bath, furnace; 1 house, 6 rooms, furnace, cor. lot, 100x160. Rentals will buy this property for you. Peoples Realty Co., 29 E. Washington St. 1t—50

BARGAIN—North, 5-room, modern semi-bungalow, living room type, oak finish. Built-in features, nice level lot, garage. Price $3,300. Harold Good, Phone 6178. 1t—50

FERN ST.—Bungalow, 4-rooms, bath, furnace, cemented basement. House in excellent condition, newly papered and trim enameled. Owner wants larger house and offers at attractive price. Easy to finance. Harold M. Leach, Temple Bldg., 267-J. Evenings 2306. 1t—50

MODERN, duplex, Lincoln Ave., oak floors, excellent condition. Sacrifice price. Terms arranged. Sonntag 1238, 2087-J. 1t*—50

5 ROOMS, garage, Hillcrest Ave., modern, hardwood finish, excellent condition. Priced $3,500. Sonntag 1238, 2087-J. 1t*—50

FOR SALE—Large apartment house, three furnished apartments, one unfurnished. Three frigidaires. House in good condition. All rented. Income $75 per month. Reason for selling, leaving town. Good investment for quick buyer. Box 341, care of News. 1t*—50

THE GUMPS—ROASTING AND TOASTING

REAL ESTATE FOR SALE

Houses For Sale

SUBURBAN HOME — On improved highway, near city, 5 acres, plenty of fruit; 6-room semi-bungalow house, bath, furnace, electric, gas, water system, barn, chicken house. Owner offers at attractive price or will trade for small city property. Harold M. Leach, Temple Bldg., 267-J; evenings 2306. 1t—50

8 ROOMS, 2 baths, furnace, close in, East Side, $2100.00. On terms. Sonntag 1238, 2087-J. 1t*—50

DWELLING 1018 Williams St. Terms and financing can be arranged. Call 1238. 8716*—50

ARE YOU PAYING $30 or more for rent? Let us show you a new home, just completed, you can buy for this same rent payment, after making small initial payment. It is located in a fast developing section just outside the city limits. It will pay you to investigate. J. Clyde Gilfillan. Phone 889, evenings 3607. 1t—50

WEST—8 rooms, modern, hardwood, large lot; garage, $1600 if sold at once. Tichborne, 3151. 1t—50

EAST NEW CASTLE—6 rooms, modern, 5 acres, mostly fruit, $3200. Real buy. Tichborne, 3151. 1t—50

EAST—Near Radiator, 5-rooms, large lot, garage; A-1 condition. Bargain. Leaving city, $2200. 3151. 1t—50

NORTH—One floor, English type, 4-rooms and unfinished second; built 4 years, cost $4250; mortgage $2700, sell for $3600. Terms. Left city. Tichborne, 3151. 1t—50

8-ROOM HOUSE, N. Beaver, $3000. House in excellent condition. A real bargain. Gilliland, 108 N. Mill St. 2073-J. 1t—50

EXCELLENT 8-room house, Sheridan Ave. Bargain at $4000. Rent for $38. Gilliland, 108 N. Mill. 2073-J. 1t—50

WE MAKE it easier to own than to rent. No down payment required when contract is signed. A. C. Dietterle, contractor and builder. 425 Grant. Phone 217. 8416*—50

Suburban Property

NEW HOME—Walmo. Modern home of 5 rooms, breakfast nook, archways, wood burning fireplace, hardwood throughout, tile bath, also tile powder room, copper plumbing, insulated throughout, double garage, lot 65x400. Best location in this section. Information, See Shaffer & Reed, First National Bank Bldg. No phone calls. 1t—50A

Wanted—Real Estate

WANTED—Houses and apartments to rent, in any section. Reliable tenants waiting. Pritchard Agency, 3212. 1t—54

ATTENTION—We have several desirable tenants for house $30 to $60 per month. Call us if your property is vacant. Call George A. Patterson, L. S. & T. Bldg. Phones 4140, 2117. 1t*—54

WE CAN RENT your house or apartment—Good tenants waiting. Call Ramsey, Temple Building, 4180. 1t*—54

AUCTION SALES

PUBLIC SALE—Monday, March 10, at 12:30 p. m. C. E. Cornman Farm, Carter Road, 2 miles southeast of Volant, Pa., 15 head of Jersey cattle, Model B Allis Chalmers tractor, with plow, cultivator and discs, used one season, other farm machinery, 6 ton hay, 9 hogs and other articles. C. E. Cornman, owner. 8713*—55

FOLLOW THE TRAILS to the big Auction Sales, Tuesday at Wampum, Thursday at Pulaski. 8415*—55

LEGAL NOTICES

Administrator's Notice

Letters of Administration in the Estate of Joseph Weiss, deceased, late of the Fourth Ward, New Castle, Lawrence County, Pennsylvania, having been granted, all persons indebted to said Estate are requested to make payment and those having claims to present the same without delay to Fredrick Weiss, Administrator, New Castle, Pa., R. D. No. 6.

Homer C. Drake, New Castle, Pa., Attorney for Estate.

Legal—News—Feb. 20, 27, Mar. 6, 13, 20, 27, 1941.

Executor's Notice

Letters Testamentary in the Estate of J. Glen Young also known as John Glenn Young, late of the Third Ward, New Castle, Lawrence County, Pennsylvania, having been granted, all persons indebted to said Estate are requested to make payment and those having claims to present the same without delay to the Union Trust Company of New Castle, Executor.

Homer C. Drake, New Castle, Pa., Attorney for Estate.

Legal—News—Feb. 20, 27, Mar. 6, 13, 20, 27, 1941.

Public Notice

To the Stockholders of Union National Bank of New Castle, Pa.:—

You are hereby notified that a settlement and compromise of the controversy growing out of the liquidation of the assets of the Union National Bank of New Castle, Pa., by the First National Bank of Lawrence County has been agreed on, and that a petition to the District Court of the United States, Western District of Pennsylvania has been presened by R. H. Wilson, Receiver of Union National Bank of New Castle, Pa., asking the Court to authorize the Receiver to make said settlement; that the said Court has fixed March 14th, 1941, at 1:30 o'clock P. M. in the Federal Building, Pittsburgh, Pennsylvania, for a hearing on said petition.

You are further notified that a copy of said petition and attached Exhibits may be examined at the office of H. A. Wilkison, Attorney for said Receiver, Room 432 Union Trust Building, New Castle, Pa., or at the office of Marshall G. Matheny, Attorney for the First National Bank of Lawrence County, Room 462 First National Bank Building, New Castle, Pa., or at the office of the First National Bank of Lawrence County, New Castle, Pa. and that the original is on file at No. 754 Civil, District Court of the United States, Western District of Pennsylvania, Federal Building, Pittsburgh, Pennsylvania.

Anyone desiring to raise objections or take exceptions to said settlement may do so at said hearing.

R. H. Wilson, Receiver.

Legal—News—Feb. 20, 27, Mar. 6, '41

Administratrix's Notice

Estate of Nicola Atria, also known as Nick Atria and Nicola Audria, late of New Castle, Pa., deceased.

Letters of administration on the above estate having been granted to the undersigned, all persons indebted to the said estate are requested to make payment, and those having claims to present the same, without delay, to

Leah Wawrzynski Atria, Administratrix, 211 Preston Ave., New Castle, Pa., or to her attorney, Joseph Leta, Jr., 217 L. S. & T. Bldg., New Castle, Pa.

Legal—News—Feb. 27, Mar. 6, 13, 20, 27, April 3, 1941.

Executor's Notice

Notice is hereby given that letters testamentary in the Estate of Effie W. Taggart, late of the Second Ward, New Castle, Lawrence County, Pennsylvania, have been granted by the Register of Wills of said County to the undersigned, to whom all persons having claims against said estate will present same and all persons indebted to said estate will make payment without delay.

John Taggart, Jr., Executor R. D 1, Library, Pa. Ralph A. Cooper, Atty.

Legal—News—Feb. 13, 20, 27, Mar. 6, 13, 20, 1941.

How can the housewife save time and money? By using the Classified Ad Page.

STOCKS

Stock Market Develops Rally

Gains Are Made By Stock Leaders During Morning Activities

(International News Service)

NEW YORK, March 6.—The stock market rallied today after an easy start. Gains ran to a point or more in leaders by midday.

Bethlehem Steel advanced over a point to recover most of yesterday's loss. U. S. Steel opened down at 56½, a half point under the level at which the British holdings of the stock were distributed Tuesday afternoon. It came back for a fractional gain. Other steels were higher.

Chrysler advanced over a point, and General Motors was stronger. U. S. Rubber was active and higher on payment of the first common dividend in 20 years.

Other stocks to gain a point or more included DuPont, American Smelting and Great Northern preferred.

Allied Chemical was a weak spot, losing a point.

The bond market was quiet and steady.

STOCK PRICES AT ONE P. M.

Furnished by Kay, Richards & Co., Union Trust Building

(Averages at Noon)

Industrial	120.50
Rails	27.60
Utilities	19.17

A T & S F	23⅝
Amer Roll Mills	14¼
Amer Steel Fdry	23⅝
Assd Dry Goods	6⅛
Atlantic Rfg	21
Amer Loco	13
Am Rad & Stan S	6¼
Allis Chalmers	29
Allied Chem & Dye	144½
A T & T	161
Amer Smelt & Rfg	40⅛
Anaconda Copper	24⅝
Amer Can Co	84¼
Am Water W & E Co	5⅞
Amer Tob Co B	69
Armour	4½
B & O	3¾
Bendix Aviation	35¼
Bethlehem Steel	77¾
Baldwin Loco	15⅛
Boeing Airplane	15¼
Canadian Pacific	3¼
Caterpil T	44
Chesapeake & Ohio	39⅛
Crucible Steel	40⅞
Chrysler	65⅞
Coca-Cola	94
Col Gas & Elec	4
Consolidated Edison	21⅝
Consolidated Oil	5⅛
Cont Can Co	37½
Cont Motors	3
Comm & Southern	⅝
Commercial Solvents	9⅞
Curtiss Wright	8⅛
DuPont de Nemours	144¼
Douglas Aircraft	71½
Elec Auto Lite	30½
Elec Bond & Share	3⅛
Great Northern	24⅞
General Foods	34¾
General Motors	42⅞
General Electric	32¾
Glenn Martin	25¾
Goodrich Rubber	13
Goodyear Rubber	18
Gulf Oil	31⅞
Ind Rayon	23½
Inter Harvester	47
Inter Nickel Co	24⅝
Inspiration Copper	10⅜
I T & T	2⅛
Kennicott Copper	32⅛
Kroger Groc	26
Libby-Owens-Ford	35¼
Loft Candy	18⅝
Montgomery Ward	37
McKeesport Tin Plate	8
N Y C	12¾
Northern Pacific	6¼
Nash Kelvinator	4⅛
National Dairy	13⅝
North Amer Aviation	13¾
P R R	23⅞
Phillips Petrol	36⅞
Packard Motors	2¾
Pullman Co	24
Pub Serv of N J	26¼
R K O	3⅛
Republic Steel Corp	19⅜
Radio Corp	4
Reynolds Tobacco B	31⅞
Socony Vacuum	8½
Sperry Corp	32¾
Std Oil of N J	34¼
Std Oil of Cal	18
Std Oil of Indiana	25¾
Studebaker	6¼
Sears Roebuck	72¾
Standard Brands	6¼
Simmons Co	17¾
Texas Corp	35⅛
United Drug	3⅞
U S Rl & Imp	1¼
U S Steel	57¼
U S Steel pfd	118
U S Rubber	21
Union Car & Car	64⅜
United Air	38⅞
United Corp	1⅛
United Gas Imp	8¼
Westinghouse Brk	19½
Warner Bros	3
Westinghouse Elec	93⅛
Woolworth Co	30⅛
Yellow T & Cab	13⅞
Young Sheet & T	34¼

CITY PAYS FOR STEEL MILL SITE

When council convened in the city building today it was reported by Finance Director James L. Fink that A. Deitch, of New Kensington, has been paid by the city $13,000, for the 52 acres of land and several buildings, known as the "steel mill site". The city acquired the site sometime ago and it and the buildings will be devoted to public purposes according to the purchase ordinance. In fact, the site is available for any responsible plant that may desire to locate here.

Passenger Liners Being Converted Into Transports

Report Of President Of Bethlehem Steel Company Says Troop Transports Prepared

(International News Service)

NEW YORK, March 6—Passenger liners are being converted into troop transports in the ship yards of Bethlehem Steel company, Eugene G. Grace, Corporation president, asserted today in his annual report to employees.

"Bethlehem's 11 ship repair yards, adequately equipped to serve both our fighting and cargo carrying fleets, are important adjuncts to the maintenance of the country's defenses," Grace reported.

"Recently these yards have been active in converting passenger liners to troop transports and in modernizing and reconditioning vessels of our naval and merchant fleets to auxiliaries such as destroyer tenders, seaplane tenders, submarine tenders, oilers and supply ships.

"The most accurate gauge of the importance of Bethlehem's shipbuilding operations is to be found in the ship that contracts for the construction of 73 of the ships to provide a two-ocean navy were awarded to Bethlehem.

"These contracts are in addition to naval work received at an earlier date, and have brought the total of naval vessels under construction or on order in Bethlehem shipyards, to 76."

GIRL SCOUTS OF NEW CASTLE INC.

TROOP 22

Girl Scouts of troop 22 held their regular meeting after school in the Highland church. Games were played and songs were sung. A new song, "You Can't Get To Heaven", was learned.

Patrols met and the girls started on new badges. The meeting closed with "Oh Beautiful Banner" and taps. After the meeting the leaders discussed new ideas for the meetings and how to better the troop.

Scribe, Betty Kay McFall.

TROOP 3

Girl Scouts of troop 3 met at the First Christian church Wednesday evening at 7 o'clock.

A game was played and the court of awards was discussed by the troop. Patrol corners were formed and assistant patrol leaders were elected. For the Silver Maple patrol, Mary Jane Graham was elected and Betty Snyder for the Red Breast patrol.

The horseshoe was formed and Mary Jane Graham, Gloria Phillips and Gerry Cage took part in the flag ceremony. Betty Snyder presented Barbara Mitchell with her tenderfoot badge. Maxine Mercer taught the troop a good luck song, which they sang to Barbara Mitchell.

Scribe, Gerry Cage.

PRODUCE

(International News Service)

PITTSBURGH, March 6.—All poultry, butter and eggs are wholesale prices to dealers. Supplies are limited.

Poultry steady. Heavy hens 18-20; Leghorn hens 13-15; Leghorn broilers 19-20; old roosters 12-13; ducks 16-17; young tom turkeys 16-18; smooth springers 19-20; Rock broilers 21-23; geese 16-18; young turkey hens 20-22; old tom turkeys 12-13; stags 15-17.

Butter firm. 92 score 31 1-4; 90 score 31 1-4; 89 score 30 3-4; 88 score 30 1-4.

Eggs steady. Hennery white extras 21; white standards 20; firsts 18; government graded eggs (prices to retailers, etc., in cases.) White eggs U. S. extra large 25-26; medium 22; standard large 23; medium 22.

Tomatoes steady for good stock. Lug boxes, Mexico 6x6 pack and larger; 3-325; few 350; poorer 150-250; 6x7 pack 250-3; few 325; Florida, poor condition 6x6 pack and larger 25-1; Cuba, poor condition 6x6 pack and larger 50-125; 8-lb. baskets, Ohio, repacked, fancy 1-120.

Cabbage steady. Old stock New York 50-lb. sack, Danish type 125; new stock. Texas L. A. crates 240-265; 2-3 crates 140-165; Savoy type half crates 115-125; Calif. round type L. A. crate 265-275.

Potatoes about steady. Old stock U. S. No. 1 Maine, 100-lb sack, Chippewas, Green Mt. and Katahdins 130-140; 15-lb. sacks Chippewas 22-23; Idaho, Russet Burbanks, 100-lb sack 185-2; 10-lb. sack 20-21; Nebraska 50-lb. sack, Bliss Triumphs 1-115; Penna. Russet Rurals 100-lb sack 90-1; new stock. Florida bus crates, Bliss Triumphs U. S. No. 1, 165-175; size B 155-165.

Clenmore P. T. A. Dinner-Program

Playroom Dedicated At Dinner And Honor Paid J. H. Gilfillan For "Improvement Program"

Clenmore Parent Teachers Association members sponsored a most successful community get-together on Tuesday evening, when they gathered for the dedication of their recently completed playroom, and also to honor J. H. Gilfillan, who has showed a continued interest in their improvement program.

The occasion was opened with the serving of a delicious tureen dinner by candlelight, at 6:30 o'clock. The table had places laid for guests numbering 150.

Group singing was enjoyed at intervals, and presiding as toastmaster was J. B. Welker. He first announced the singing of a special song composed for Mr. Gilfillan, as an expression of appreciation for his loyalty, and following, a personal gift was presented to the honored one, in behalf of those surrounding him, which came as a surprise. The toastmaster called upon the following, who in turn made appropriate remarks: A. H. Mellor, Lyle Hughes and Gomer Emery.

General chairman of the entertainment, Mrs. Arthur McClain, presented a humorous playlet, entitled "For Bigger and Better Babies." Taking part were, Mrs. Carl Hogue, Mrs. George Hunt, Mrs. John Zakel, Mrs. Chester Dean, Mrs. Harlowe Hill, Mrs. James Allen, Mrs. Harry Gere, Mrs. J. B. Welker, Mrs. William Dean, Mrs. Roy Dickey, J. B. Welker, Roy Dickey, John Zakel, James Allen, Harry Gere and William Miller.

A special reading was offered by the latter as an additional feature, and bringing the program to a close was another song composed for Mr. Gilfillan, by Mrs. Gomer Emery was sung. She also played several accordion selections.

PLAINGROVE

RAINBOW CIRCLE

The Rainbow Circle, of the U. P. church, met at the home of Mrs. Gertrude Adams on Monday evening. The leader was Mary Sankey, and the subject was "China". Song by the circle; scripture, prayer, Mary Sankey; topic, Ruth Nichol and Margie Faught, Mary Shoaff. The Sudan, Estella Adams; Home Mission, Ezel notes, Mrs. Gertrude Adams; Negro Mission, News from the Alam-bama field, Frances Brown; Indians Missions, Meet my Friend, Miss Helen McNulty; A letter from Cellio Falls, Lois McNulty.

Election of officers: President, Mary Sankey; vice president, Mary Shoaff; secretary, Estella Adams; treasurer, Francis Brown; temperature and reform, Mrs. Gertrude Adams. Closed by praying the Lord's Prayer. A delicious lunch was served by the hostess.

MISSIONARY MEETING

The Women's Missionary society of the U. P. church held an afternoon meeting at the home of Mrs. Alice McKissick on Wednesday. The leader was Mrs. Sara Brown. Subject, "Shifting Population." Migratory workers, Mrs. Vida McNulty; Migratory Youth, Mrs. Claribel Foster; Ministering to Migrants, Mrs Jennie Blevin. Lunch was served by the social committee.

SOCIETY MEETS

The missionary meeting of the Presbyterian church was held at the home of Mrs. Shoaff on Thursday. This was an all day meeting with a tureen dinner at noon. Quilting was done during the day. In the afternoon, a program was presented. The leader was Mrs. Lucille bell. Observance of the World day prayer. Leader talk, Negro Work in the South. In Remebrance of Me, Mrs. Florence Shaw; Remember the Sabbath Day, Mrs. Beulah Hohman; Hallsevs Memorial Prayer, Mrs. Myrthe Gardner; Life More Abundant, Mrs. Bertha Rodgers.

PLAINGROVE NOTES

Mary Shoaff and Delores Goodman motored to Pittsburgh on Thursday to visit at the home of Mrs. Irene Goodman and family.

The remains of Al Boyd, of North Liberty, were laid to rest in the U. P. cemetery on Monday. Mr. Boyd was well known in this community.

Mr. and Mrs. Theodore Minor entertained at a seven o'clock dinner Mr. and Mrs. John Wimer and family, of Slippery Rock, and Mr. and Mrs. Joe Stone, of Grove City, on Friday evening.

Mrs. Margaret Cooper and son, Dean, of Portersville, were callers at the home of the former's brother, Herbert Wallace.

The remains of Mrs. Esther Thompson were laid to rest in the U. P. cemetery on Sunday. Mrs. Thompson was a former resident of Plaingrove, and the aunt of Mrs. Bertha Shoaff.

White House Says President Exerting No Pressure On Bill

Statement Asserts President Taking No Part In Action On A. E. F. Amendment

By WILLIAM S. NEAL
International News Service Staff Correspondent

WASHINGTON, March 6.—With the senate nearing a vote on a proposal to write into the lease-lend bill a ban against dispatching another A. E. F. to Europe, the White House today issued a strongly worded statement asserting that President Roosevelt is exerting no pressure in any shape or form to have the amendment defeated.

The statement, formally released by Presidential Secretary Stephen T. Early, alsod proclaimed a strict "hands-off" policy on the part of the president so far as senate deliberations on the measure are concerned.

The statement read:

"The White House is not, either through the president or anyone else, exerting any pressure or asking anyone to vote for or against—to be paired, present or absent—when action is taken on any amendment to the lease-lend bill including the Ellender (A. E. F. ban) amendment.

"The president is keeping his hands strictly off and those around him are doing likewise."

The statement came as Democratic members of the senate foreign relations committee were summoned into session to consider possibility of effecting a compromise, not only on the anti-A. E. F. amendment, but proposals to ban convoys as well.

AROUND CITY HALL

Among the duties of the city health officer, Dr. W. L. Steen, is that of examining water used for drinking and bathing purposes and also milk sold here. In his report to council, covering February, he said he examined 14 samples of water in the public distribution system and also six samples taken from privately-owned wells and springs. Eight samples of water from pools used for bathing also were examined. The health officer examined three diphtheria culture. One person died from diptheria last month. Twenty-one milk licenses were issued, nine rubbish permits taken out and 14 inspections were made at dairy farms. Thirty-two persons who serve food or beverages in public places presented certificates showing good health and 12 inspections were made at public eating and drinking places.

Bills approved by city council which met in the city building today were: Pennsylvania Power company $5,758.31; Manufacturers Light & Heat company, $133.53; Paul Marakas, delinquent tax collector, $209.12; Bell Telephone company, $185.88.

Forty-nine automobile accidents were reported to have occurred within the city limits between January 15 and today, and according to the reports the number of persons injured was 20. According to the reports estimated damage to the vehicles involved was $4,980.

LIVESTOCK

(International News Service)

PITTSBURGH, March 6.—Livestock:

Cattle, 75, steady. Steers, choice, $12.00-13.50; medium-good, $9.50-12.00; common, $7.50-9.50; heifers, medium-good, $7.50-9.50; common, $6.00-7.50; cows, medium-good, $6.00-7.00; canners and cutters, $4.50-6.00; bulls, good-choice, $8.00-9.00; common-medium, $6.00-7.50.

Hogs, 600, slow and 15c lower. 160-180 lbs., $7.85-8.15; 180-220 lbs., $8.15-8.25; 220-250 lbs., $7.85-8.25; 250-290 lbs., $7.50-7.85; 100-150 lbs., $6.00-7.25; roughs, $6.00-6.75.

Sheep, 200, active and 10c lower. Choice lambs, $11.50-11.65; medium-good, $9.50-10.50; common lambs, $7.00-8.00; ewes, $2.50-5.50; wethers, $4.00-6.50; clipped lambs, $9.50-9.75.

Calves, 125, steady. Good-choice, $13.00-13.50; medium, $10.00-12.00; culls and common, $5.50-7.50.

COIN CLUB WILL BE DINNER GUESTS

Members of the New Castle Coin club will have a dinner meeting in the home of Mr. and Mrs. L. J. Conti, 207 Elm street, Friday evening at 7 o'clock, which promises to be out of the ordinary.

A number of the members will have displays at this meeting, and a pleasant time is looked forward to, President James Ball states.

North Side British Unit Display Is On

A display of garments and articles, which have been made by women of the north side unit of the British War Relief, is to seen in the window of the Butz store on North Mercer street, and will remain through Sunday, it is announced today by the chairman, Mrs. H. Barkby.

The north side unit, which has been active only since January, has accomplished a commendable amount of work and have gone over their quota in keeping a pledge of contributing at least one completely furnished hospital bed per month. It is anticipated they will make their aim to provide two hospital beds per month, estimated at the sum of $40 each.

Angry At Girl, Battles Police In New York City

(International News Service)

NEW YORK, March 6.—Armed with a .22 rifle and barricaded in a second floor Staten Island apartment, a 26-year-old Nova Scotia shipyard worker, William Schiedel, held 35 policemen at bay in a 25-minute gun battle early today and then, according to police, attempted suicide when captured.

The youth, who was driven out of the building by a tear gas bomb, was prevented from turning the gun on himself when police grabbed him as he emerged. Schiedel, who refused to talk was booked on a charge of felonious assault.

Mrs. John Forbes, sister of the youth, in whose apartment the shooting occurred, told police that Schiedel, furiously angry over a girl's rejection of his attentions, took the gun and began smashing up the kitchen.

After Mr. and Mrs. Forbes fled the apartment, Schiedel, police reported, leaned out of a window, shooting up and down the street, approximately 50 shots were exchanged before the youth was driven from the apartment.

Only Minor Raids Made On Britain During Night

(International News Service)

LONDON, March 6.—Save for a minor attack on a southeast coastal town, German raiders remained away from the British Isles during the night, the air ministry announced today.

"There was little enemy activity last night," a communique said. "During the evening a few bombs were dropped on one place on the south coast but caused no damage or casualties."

Anti-aircraft batteries, blasting heavily at one raider, were reported to have shot away part of the machine. No air raid alarms were sounded in London during the night.

Two Suicides In Philadelphia Are

(International News Service)

PHILADELPHIA, March 6.—Mrs. Anna Mehalek, 30, of suburban Yeadon, committed suicide today, police said, by leaping to death from her 12th floor room in the annex of Jefferson hospital in midtown Philadelphia.

Mrs. Mehalek entered the institution last Sunday to receive treatment for a mental disorder, doctors said. She left her bed and jumped from the window while her night nurse was in the bathroom of her quarters. Her body landed on the roof of a three-story projection.

In another section of the city, Joseph DuPont, 63, ended his life by hanging himself from a rafter in the cellar of his south Philadelphia home. His wife, Elizabeth, discovered the suicide and told authorities DuPont had been despondent because of ill health.

Lawrence County Highway Contract Awarded By State

(International News Service)

HARRISBURG, March 6.—The department of highways today announced the award of contracts for improvement of 10.46 miles of road and bridges in western Pennsylvania counties at a cost of $625,870.48. Projects were:

Lawrence County—2.55 miles of macadam highway north from route 108 in Hickory township on route 388. Awarded to the McHale and Reed Construction Co., Portersville, for $76,600.55.

Warren County—4.24 miles of concrete highway and four bridges on route 62 in Conewango and Pine Grove townships, and an over-pass and an under-pass bridge near Warren. Awarded to the Tri-State Construction Co., Washington, for $401,907.03.

Berlin Reports Attack Is Made On Malta Port

(International News Service)

BERLIN, March 6. — German planes yesterday attacked the Halfar airport on the island of Malta, British Mediterranean stronghold, scoring hits on hangars and barracks and destroying planes on the ground, the high command announced today.

In addition, it was announced, German air units yesterday bombed "war-important objectives" at the British naval base of Portsmouth, hitting barracks and the navy yard.

A small British warship was bombed and severely damaged off Peterhead, the high command said. When last seen, the vessel was listing heavily and probably was lost, according to the communique.

In the United States, the sun never is seen straight overhead.

The 1940 census found only 67 mules in New Hampshire.

Move To Increase Water Supply At Indiantown Gap

Entertainment Program Is Launched At Big Army Camp In State

(International News Service)

INDIANTOWN GAP, Pa., March 6.—A possible water shortage at the military cantonment at Indiantown Gap was alleviated today as portable pumps and chlorinators were pressed into service along Indiantown Creek.

Military officials stated that provisions had been made with the nearby Jonestown Water Company to supply 1,000,000 gallons of water each day but with 13,000 men at the camp, consumption has jumped to 1,200,000 gallons.

Although the camp water system is designed eventually to supply 2,500,000 gallons, construction is not yet completed and in order to offset any difficulties, officers ordered pumps and chlorinators to Indiantown Creek, a clear mountain stream, the favorite of trout fishermen of central Pennsylvania.

No restrictions on the use of water, other than for unnecessary purposes such as washing trucks, have been established. Each soldier must bathe twice a week or as often as desired.

As soldiers become acclimated to military life, the entertainment program opened last night with the showing of two feature length motion pictures, sponsored by the 103rd Quartermaster and the 104th Cavalry in one theatre and the 108th Field Artillery "first nighting" it in another. Movies will be held nightly and Sunday. No Saturday night show will be held, that usually being a pass day for the troops.

Plane Crash Is Being Investigated

Plane In Georgia Crash Flying At Low Level Inquiry Reveals

(International News Service)

ATLANTA, Ga., March 6.—The Eastern Airlines' sleeper plane, which crashed near Jonesboro, Ga., last week, resulting in death of eight persons, was flying at an altitude lower than that of the Atlanta airport when it touched the treetops and plunged to the ground, according to testimony offered today at a public investigation by the Civil Aeronautics Board.

Frank E. Caldwell, chief of the investigation section of the CAB, testified that the tops of the trees on the hilltop where the plane crashed were about 923 feet above sea level.

The municipal airport in Atlanta, which the plane was approaching for a landing when the crash came, has an altitude of 986 feet, he said.

Caldwell testified that motors of the plane have been sent to Miami in a sealed truck and are being investigated there under C. A. B. supervision.

The bucina was a Roman musical instrument, the chief one used for martial purposes. By it the movements of troops were directed.

THE OLD HOME TOWN

Registered U. S. Patent Office — By STANLEY

BO — By FRANK BECK

Road Improvement Effort Of State Is Given Praise

Last Year's Improvement Program Second Largest In History Of State

(International News Service)

PHILADELPHIA, March 6.—High praise of Pennsylvania's 1940 highway improvements—second largest in the history of the department of highways—was bestowed upon the administration by the Keystone Automobile club.

"It is gratifying to motor vehicle owners, who pay heavily in taxes and fees, to know that the department's program is constantly being expanded, and that the motorist dollar is being put to its proper use," commented J. Maxwell Smith, Keystone president.

Of the 40,522 miles of road in the state system, 8,330 were listed by Highways Secretary I. Lamont Hughes as "unimproved" as of May 31, 1940, a reduction of 1,443 miles over the total of 1939. During the year, the department advertised contracts for road and bridge construction costing $40,000,000, Hughes said.

Eighteen Hollanders Condemned To Die

AMSTERDAM, March 6.—Eighteen Hollanders were condemned to death yesterday by a German court martial in a dramatic espionage and sabotage trial.

The court, which had sat for a week, sentenced 19 others to from one and a half to seven years imprisonment. Six others were set free.

The defendants were charged with being leaders of a group who engaged in acts of sabotage and terrorism against the German army and the army supply service and also did espionage work.

It was rumored that Rudyard Kipling's poem "The Widow at Windsor" kept him from being appointed Poet Laureate of England.

CONTAIN VITAMIN A
(CAROTENE)

McBride-Shannon Co Say It's a Fact!

Lightning curves, twists, meanders and branches, but it does not turn on acute angles or zigzag. In 1856 James Nasmyth, a Scottish engineer, called this fact to the attention of the British Association for the Advancement of Science, after observation over a period of years. 1.—"Uncommon Knowledge" — George W. Stimpson.

Secure Insurance and Be Financially Protected

McBRIDE-SHANNON CO
238 EAST WASHINGTON ST.
PHONE 518

Quick LOANS

ONE PRICE TO ALL!

All payments are calculated at Perelman's rate of 2½% monthly on balance of $100.00 or less. 2% monthly on unpaid balance over $100.00.

THESE RATES ARE LESS THAN THE LAWFUL MAXIMUM ON ALL LOANS

Examine the table below

Cash You Receive	4 Mo. Loan	8 Mo. Loan	14 Mo. Loan	18 Mo. Loan
$30.00	7.97	4.18		
70.00	18.61	9.76	5.99	
125.00	33.20	17.41	10.67	8.69
150.00	39.79	20.85	12.77	10.39
200.00	52.97	27.72	16.93	13.76
250.00	66.11	34.57	21.09	17.11
300.00	79.26	41.41	25.23	20.46
100.00	26.58	13.95	8.55	6.97
50.00	13.29	6.97	4.28	

By making larger payments you can substantially reduce the cost of the loan.

PROMPT, COURTEOUS SERVICE

Don't hesitate in making use of our liberal loan plan. We aim to help solve your financial problems.

Call Phone or Write

J. F. Perelman

207-209 WALLACE BLOCK.
Corner Washington and Jefferson Streets.

Phone 1046.

New Ideas Found In Non-Fiction Volumes

Public Library Officers Spring Uplift With Armful Of New Books

Could you use a spring uplift? The New Castle Free Public library offers such an uplift with an armful of books.

If you need new menus, new homemaking methods, new games, new horizons, or most anything else new, it can probably be found at the library. Miss Alice Sterling, librarian, lists a few of the books which follow, as suggestions:

New Menus

"10,000 Snacks," Cora, Rose and Bob Brown.

Cooking

"Cooking Is Easy; A Hostess Handbook," Grace L. Kohl.

"Complete Menu Book With Recipes," G. T. Lang.

"Dine At Home With Rector," George Rector.

"Merry Mixer Cook Book," Helen Robertson.

Cleaning And Repairing At Home

"First Aid for the Ailing House," R. B. Whitman.

"Care and Repair of the Home," V. B. Phelan.

Indoor Play

"Chess Step by Step," F. J. Marshall.

"Strategy and Tactics in Chess," Machgielis Euwe.

"How to Play Winning Checkers," M. F. Hopper.

"Fun With Cards," Dean Bryden.

"All About Parties," Nina Kaye.

"Life of the Party," Fred Menaker.

Outdoor Play

"Skating," Harold Putnam.

"Complete Book of Skiing," Fredrik Hallberg.

"Hannes Schneider Ski Technique," Benno Rybizka.

"Hiker's Guide," Ben Solomon.

Wider Horizons

"Give Yourself Background," F. F. Bond.

"My Country and My People," Lin Yutang.

"To Bagdad and Back," J. M. Chapple.

"My America," Louis Adamic.

"Winter in Taos," Mabel D. Luhan.

"100 Vacations Costing From $50 to $500," Horace Coon.

Late Services At Tifereth Israel

Attorney Sherman Levine Will Be Guest Speaker, Friday Evening At 8 O'Clock

Friday evening at 6 o'clock sunset, the regular services at the Tifereth Israel Synagogue will be conducted in Hebrew, and following the late services will be held in Hebrew and in English.

Rabbi Gilbert A. Elefant is the spiritual leader of the synagogue and together with his congregation, the following program will be conducted: Prayers, responsive readings hymn welcoming the Sabbath day, scripture reading, hym. "Leaden Our Hearts"; current history period, announcements and closing prayers.

The guest speaker of the evening will be Attorney Sherman Levine, who has chosen for his subject, "Selective Service." The rabbi has chosen for his talk "Defeatism."

Hostesses [illegible] of services will be Mrs. Bertha Levine, Mrs. Harry Wolfe and Mrs. Henry Cohen.

Selfishness Held Danger To Democracy

Penn State Dean Of Education Decries Attitude Of Most People

(International News Service)

STATE COLLEGE, Pa., March 6.—One of the great dangers to American democracy in the present world crisis is the tendency of our people to ask of every proposal, "What will it get me?" Dr. M. R. Trabue, dean of the school of education at the Pennsylvania State college, said.

Somehow we must change that question to an unselfish one, such as "Will this make us a better nation?" Dean Trabue warned. "Our citizens must learn to act for the common good rather than merely to advance their own interests. Community improvement must be substituted for selfish competition to gain individual recognition."

Memorial Day Group To Meet

Plans For Annual Observance Here Will Be Started By Committee Next Week

Register and Recorder Orville Potter announced today that the first meeting of the committees from the different veterans and patriotic organizations of the city to plan for the annual Memorial Day observance will take place at the Legion Home on North Jefferson street, on Wednesday evening, March 12, at 7:30 o'clock.

All veterans organizations are asked to send representatives to this meeting, so that the various subcommittees can be chosen and plans for the celebration gotten under way.

The Dominion of Canada has set aside 560,000 square miles for bird sanctuaries.

SEVERE SKIN IRRITATIONS externally caused. Extra-Strength *liquid* ZEMO (a Doctor's formula) quickly relieves itching, soreness. Actually aids healing. Zemo doesn't show on skin. 30 years success! Get TODAY!

An Amazing New Pick-up for Figure Beauty
The Sensational **PERMA-LIFT**
Bra Top. Found only in

HICKORY FOUNDATIONS

$5.00

Everything about this comfortable-but-slimming foundation makes for lovelier lines: the hip-trimming leno Lastex side sections, the front and back satin Lastex control panels, the net-lined lace bra with the famous Perma Lift inner cup that NEVER becomes just limp lace! Perfect for the average type figure. Sizes: 32-37.

Second Floor

Elmo

Special Formula Cream

Regular $2 Jar for **$1.00**

Until March 8 Only

Don't miss this opportunity to stock up on your favorite complexion aid! SPECIAL FORMULA CREAM is a concentrated lubricant that helps correct dryness and retard age lines around the eyes, mouth, throat. Its regular use will aid in keeping your skin petal-soft and fresh.

Main Floor

If you make a fetish of fit you'll like

STRYPS UNDIES

by Van Raalte

Everyone likes Stryps undies on sight, any way, for their luxurious texture and dainty designs. But it takes the woman who knows, and demands, superlative fit to fully appreciate them. Because Stryps are knitted, they mould the figure with skin-like suppleness. A wardrobe of Stryps is the fitting foundation for the simple perfection of new spring costumes.

A SLEEK GOWN of Stryps, with V-Neck, soft bodice and slenderly fitted waistline. You'll love it in a soft pastel **$1.95**

A PRINCESS SLIP well shaped through bodice and waistline, with shadow panels, of non-clinging stryps **$1.85**

A TRIM UNDIE-SET — molded bandeau of extra heavy Stryps, and a slim but comfy trunk in regular stryps ..... each **59c**

A YOUNG SET with cupped bras of extra heavy Stryps and trim, slim, jigger. A smooth pair ..... each **59c**

"because you love nice things"

Second Floor

Friday's Feature in our Annual

March Sale of HOSIERY

All Silk Nimble Knee

HOSIERY Irregulars of $1.15 Grade **74c**

Lastex Just Above the Knee That Takes Up All Action Strain.

Nimble knee is sheer and clear and beautiful on your legs. 3 and 4 thread chiffons. Sizes 8½ to 10½. Spring colors: Banner, Neutrelle, Victory and Freedom.

Main Floor

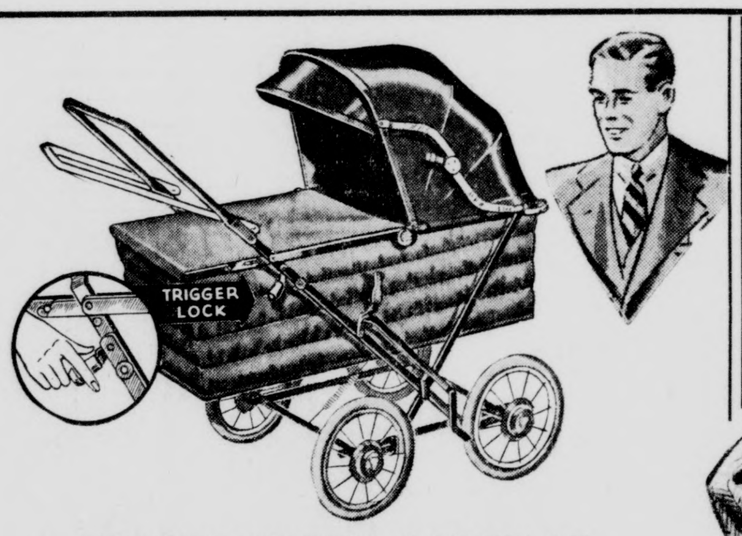

CHOOSE BABY'S CARRIAGE AS PAPA CHOOSES HIS CAR!

Elegance and comfort for baby—convenient and easy to handle for you. Two-tone grey and blue, gray and maroon, quilted and lined body. Upholstered in waterproof fabric. Three-way hood with visor and storm shield. Two position chrome handle with hand brake; safety lock, one motion collapsible. Regular $16.95 value **$13.95**

Second Floor

LA-JERZ PRINTS

A New Fabric That Looks Like Jersey

Spring prints in a new Crown Tested Rayon fabric that's washable and color fast to laundering —39 inches wide. **69c yd.**

Main Floor

Sportleigh

CLASSIC COATS

IN WINSTON SPRING TWEED
IN SOFT SHETLAND TWEED
IN WOOL AND CAMELS HAIR

These coats have a flair for looking right over all your outfits.

$18.95

Outwit whimsical fads by choosing a Sportleigh that's styled with "always good" classic simplicity. Sportleigh's are designed to be lived-in, for every occasion, season after season. Superior quality keeps them smart even though the price is surprisingly small. See our exclusive showing of a host of styles in Natural wool and Camels Hair, Winston Spring Tweed and Shetland Tweed.

"DUDLEY 3"

Now! The casual classic dress you can live in and love . . . in three versions instead of one.

$7.95

Three dresses—alike in their basic style principle—different in their three basic skirt variations.

(Second Floor)

THE NEW CASTLE STORE

North Liberty

Mr. and Mrs. John Oaks spent Sunday in Pittsburgh.

William Decker is a patient in the St. Francis hospital, Pittsburgh.

Mr. and Mrs. John Snyder spent Sunday with Mr. and Mrs. Smith of Carlton.

Mr. and Mrs. Roy Powell of Rochester announced the birth of a son, John Wayne, born in the Rochester hospital, February 28. Mrs. Powell was the former Mildred Kelley of this place.

Mrs. Charles Prince of Aliquippa spent several days with Mrs. William Decker.

Mr. and Mrs. Floyd Dight of Grove City visited Mrs. Margaret Dight over the week-end.

Mr. and Mrs. John Powell are spending two weeks with relatives in Rochester, Pa.

Mr. and Mrs. George Setle visited Mr. and Mrs. Clair Setle of New Castle on Saturday.

Mrs. George Setle entertained ten ladies at a luncheon at her home on Wednesday afternoon.

Ruth Patterson of West View, Pittsburgh, is visiting at her parents, Mr. and Mrs. Wilbur Patterson.

Mr. and Mrs. William Dale attended the funeral of the latter's father, Newton Nelson of Volant, on Wednesday.

Corporal Harvey M. Oaks of Aberden, Md., has returned to camp after spending a six-day leave with his parents.

Mrs. Daisey Leasure and son, Raymond, of New Kensington, spent last week with Mr. and Mrs. S. E. McGuire.

Mrs. Paul Humphrey, Dorothy Humphrey and Mrs. Robert Ricker of Mahoningtown visited relatives here on Sunday.

Mr. and Mrs. Clarence Uber of Mahoningtown and Mrs. Bertha Smith of New Castle visited Mrs. Sarah Uber on Sunday.

Mark Patterson left on Wednesday with the National Guard from Grove City for a year's training at Indiantown Water Gap, Pa.

The funeral of Albert Boyd was held on Monday, March 3, at the Howard Brenneman home where Mr. Boyd had made his home with his daughter. Rev. Wilson Spencer had charge of the services. The pallbearers were D. E. Stevenson, T. A. George, H. H. Buxton, Robert Buxton, Grover Beatty and Arthur Cooper. Burial in Plaingrove cemetery.

SHARP EYE NABS CRIMINAL

(International News Service)

OAKLAND, Cal.—The sharp eye and keen memory of Oakland Police Inspector Eugene Murphy were credited today with the capture of an ex-convict sought for eight months for the holdup of a drug-store. Eight months ago victims of the holdup identified a San Quentin photograps of one Ernest Fargas, 31, as the gunman. Inspector Murphy had never seen Fargas, but his camera-memory recorded the face. The other day he spotted Fargas on a downtown street and arrested him. Fargas confessed the holdup.

There are three species of African monkeys which are known as green monkeys because of the prevailing tint of their fur.